

WOODBURY

Glimpses of the Past

Part 7



Parish People

Past and Present

Compiled from the Woodbury Photographic Archive
by Roger Stokes
2008

£2.50

INTRODUCTION

During the course of producing my book at the Millennium, I was fortunate enough to be able to collect almost 2000 pictures of Woodbury village and Parish life during the 20th Century, and they are still coming in now, 10 years later! Some back as far as 1863. All of these photographs were scanned and saved on a computer disc and the originals returned to their owners.

Around 450 of these were used in the original book, and some have been put up on the Woodbury website. However the others have never been seen by people in general. Some have been used on the cover of the Woodbury News, but I have calculated that it would take 166 years to use them all!

It has always been my wish that all the photographs should be printed, as this is the safest way to preserve them, and as many do not have computer facilities I have decided to try to put together a series of booklets on the various aspects of village/parish life. For example this booklet is about some of the people past and present who have helped to shape Woodbury, and have been part of parish life during the last century and more. We are not the only people who have lived here - there have been others before us! I do not have photographs of everyone of course, and these are just some of those of individuals, which are in the collection, which now totals 2,250. If you or your relatives are not in this book, maybe you will be in the next!

All the booklets will be purely in a documentary form of a picture and a caption. To go into a detailed history of everything would be far too great a task in the time I have left! Detailed histories have already been done. Some of the dates given with the photos are accurate and some are "circa".

Hopefully some memories will be stirred in some of the "locals", and the more recent residents of the village can be "brought up to speed"!

If anyone still has any old 20th century pictures of people or events that have not been scanned and saved, please contact me. They should not be lost.

I am indebted to many unknown photographers who have recorded things over the years. Without all of these people there would be no record of the past to make a booklet now!

Copyright © Roger Stokes 2008 *Cover picture: Ursula Brighouse & Esmé*



Mr & Mrs Fayter c.1880. Mr Fayter was the corn merchant.



John James Glanvill and his wife at Rydon Farm 1900.



John Francis Glanvill off to camp with the Royal Devon Yeomanry.



Colonel Robert Brent 1867.



Frank Turner 1900.



Frank Turner again in 1900 on George Wilson's horse going to camp.

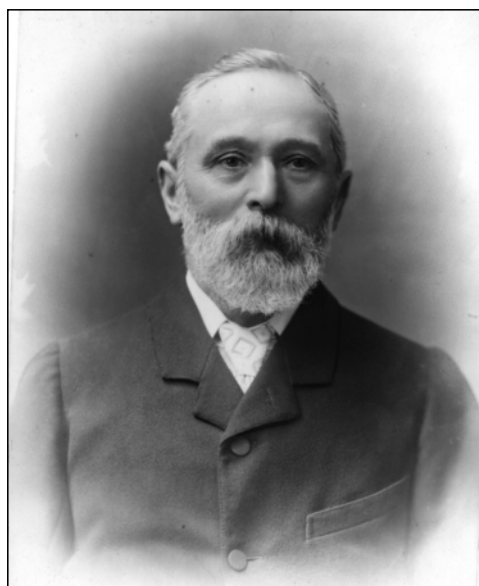



Annie and Nellie Pyne from Postlake.



Amelia Kenwood c.1880.



The Berry family, mother and daughters c.1910.



Ted Berry c.1915.



The Clotworthy family c.1910.



Mary Jane Duncan and family c.1875.

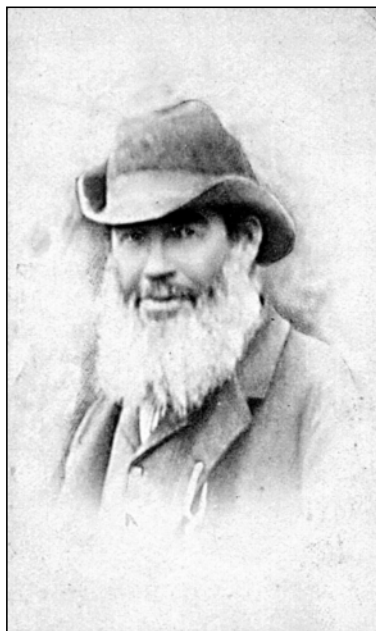

John Gordon the carrier c.1880.



Elsie Phillips at Ford Farm in 1910, before emigrating to Canada.

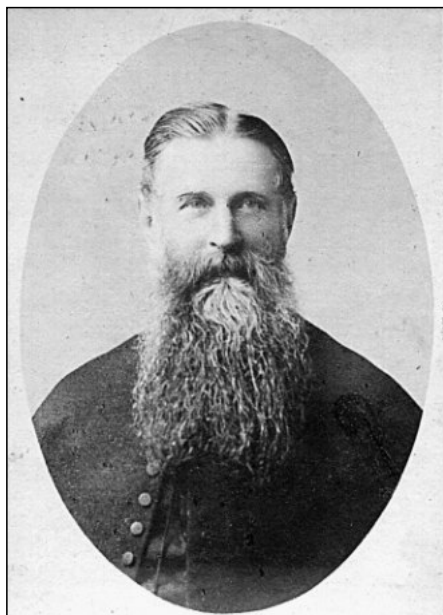

Robert Medley Fulford 1910.

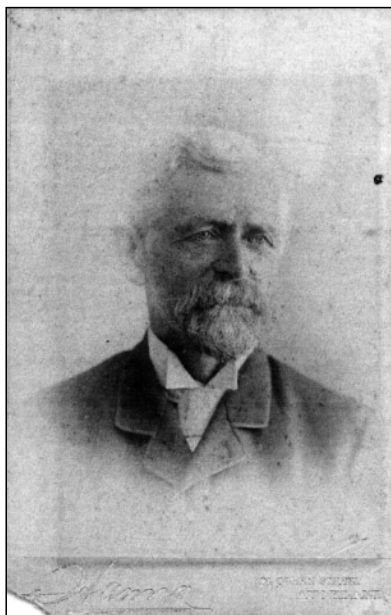

Thomas Spencer 1880.



Daisy and May Stokes c.1910.

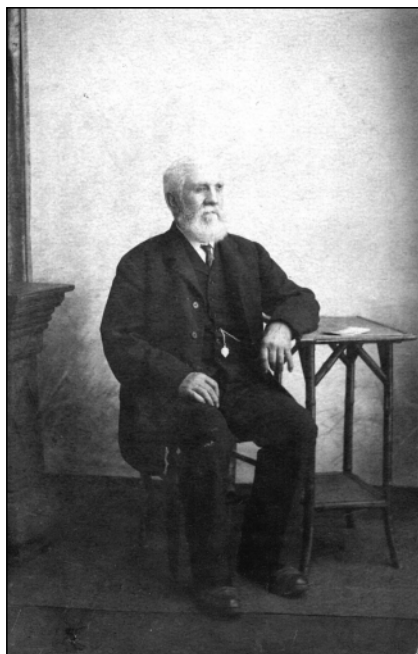

William Summerfield c.1910.

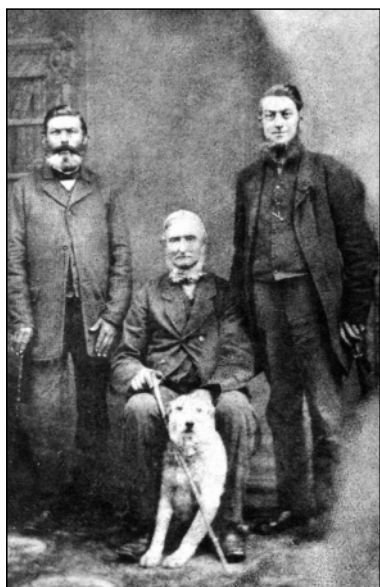

The Wilson family c.1895.



Mrs Sarah Wilson 1900.



Bill and Polly Venton c.1921.



Mary Rew and Emma Stokes c.1865.



Asenath Hitchcock c.1890.



Mr and Mrs Radford c.1910.



Bill and Polly Venton c.1921.



Mary Rew and Emma Stokes c.1865.



Asenath Hitchcock c.1890.



Mr and Mrs Radford c.1910.



Mr Pyne the schoolmaster c.1915.



Mr Turner, Salterton schoolmaster
1877-1920.



Ada Glanvill c.1890.



Harry Stokes and Bessie Pyne at their wedding November 1905.



Thomas Peter Daley stonemason and postmaster c.1900.



George and Patsy Daw 1923.



John Francis Hitchcock in the
Coldstream Guards 1918.



Jim Briggs c.1930.



Winnie Briggs c.1930.



John Edwin Hitchcock in the uniform of the Coldstream Guards, and his wife
after their wedding on 1st April 1896 in London.



A Havill at Higher Mallocks farm.



Will Havill in the Home Guard.



Edgar Ware on "Hotstuff".



Children of the Glanvill family.



Sam Coles on Parson Fulford's tricycle.

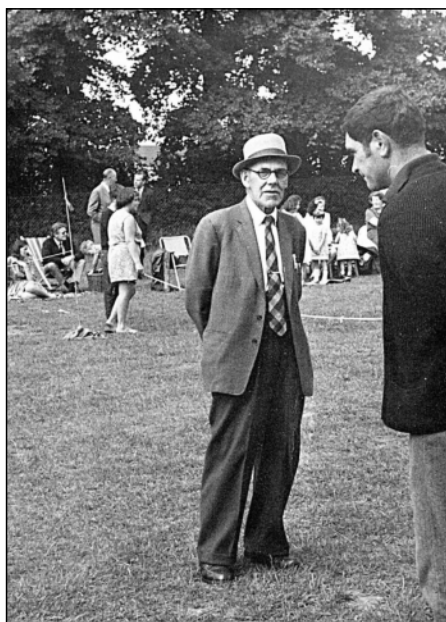

Reg Brewer and Doug Barlow c.1965.



George Wilson and Charlie Chick.



Henry Sage.



Trixie Sellick c.1970.



Joan Sellick c.1970.



Jeff Dagworthy c.2006.



Mrs Ann Templer c.2002.

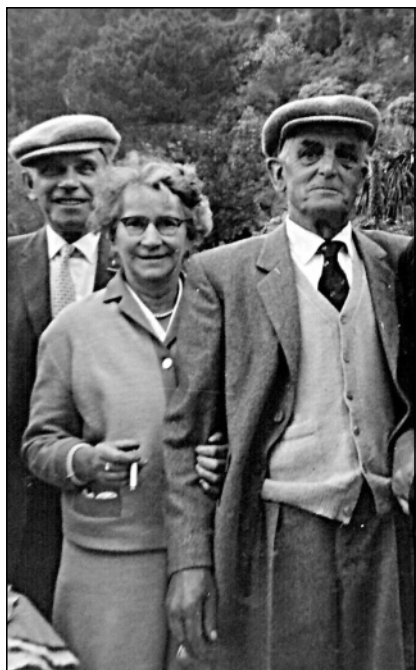

Mr and Mrs Reg Newton c.1960.



Mr and Mrs Sid Baker c.1960.



Mr and Mrs Abbott outside Retreat Stores c.1940.



Walter Chapman c.1950.



Mr and Mrs Ridler c.1950.



Keeper Pavey and his wife celebrating their diamond wedding c.1960.



Ida Marks and Mrs Miller c.1960.



Mr Henry c.1960.



Mr and Mrs Mabbett c.1960.



Mr and Mrs Ern Boyland c.1960.



Mr and Mrs Brewer c.1960.



Mr and Mrs Sid Gooding c.1960.



Mr and Mrs Westaway c.1960.



Mrs Ledmond c.1960.



Doctor Anthony Austin.



Doctor Phyllis Austin will be 90 in November 2008.



Nurse Sheila Wright and Dr Guy Squires c.1980.



Cobbler Sid Marks from Gilbrook.

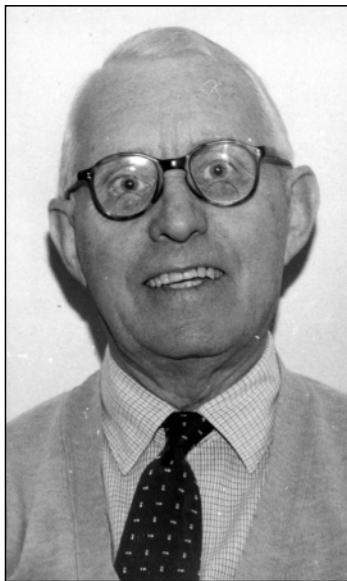

George Gillie 1978.

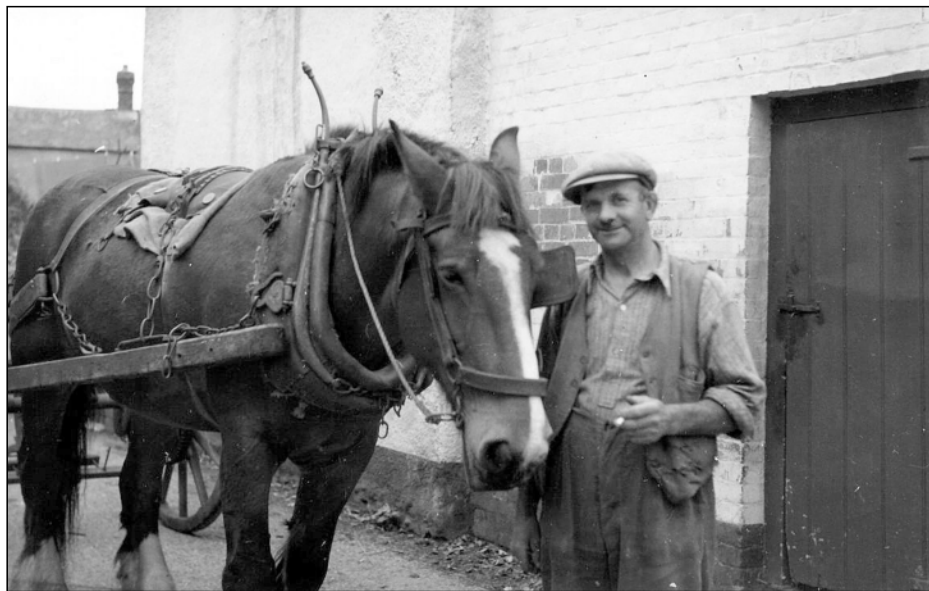

Farmer Robert Dagworthy from Woodbury Salterton.



Publican Ron Haines 1974.



Miss Blanche Fulford 1955.



Mrs Nancy Hollett on her 100th birthday in 1998.



Sid and Amy Hitchcock.



Isobel Gratton and Mrs Wheaton.



Farmer Bill Havill.



Mrs Stevens from Govetts.

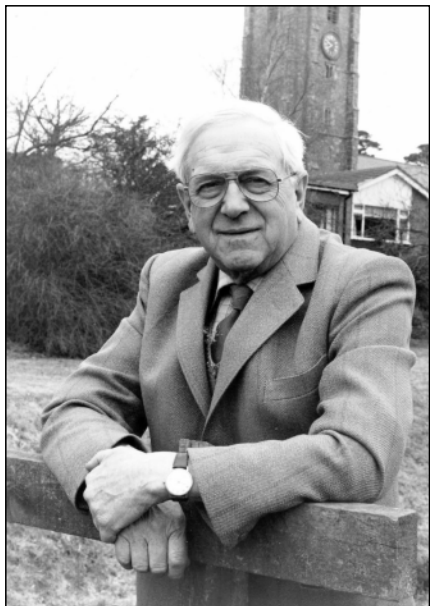

Farmer Harry Stokes 1985.

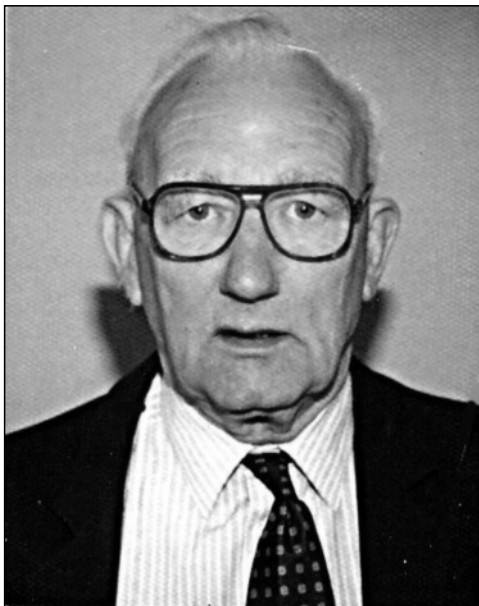

Farmer Gordon Hallett 1990.



Farmer John Glanvill 1997.

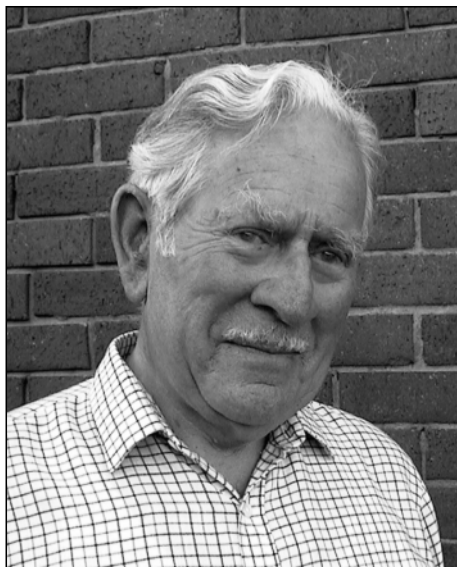

Miller Eric Ware 1999.



Eric Veale gilding the church clock 1994.



Winnie and Roy Summerfield 1986.



Bert Short 1980.



PC Albert Hoile 1936.



Jack Sellick and Kathleen Champion.



Farmer Bert Stamp and his son John c. 1944.



Vera and Percy Stediford.



Eric Ware, Sid March and George Hitchcock.



Edith and Alec Duncan in 1970.



Doris Eveleigh as a landgirl 1943.



George Duncan Eliza Holland and Eve Duncan outside Wellpark 1952.



Eva Parker, nee Radford -101 in October 2008.



Margaret Smith.



Bill Whitley originally a Londoner.



Margaret and George Wilson.



Valentine DuBuisson 2006.



Lewis Brown from Ford Farm.



Harry and Bessie Stokes at their Golden wedding 1955.



Joan Ware with Woodbury Wives group anniversary cake.



Pippa Thompson creator of the Woodbury Map 1994.



Cyril and Pam Rowsell 2007.



Bob Miller master gardener 1987.



Carol MacFadzean, Woodbury's lace expert of the 21st century in 2004.