

MR. W. H. SAGE
 PROPOSED TRACTOR SHED
 BRIDGE FARM · WOODBURY SALTERTON

ST. THOMAS R.D. COUNCIL
 25 EAST SOUTHERNHAY
 20 MAY 1948
 BUILDING SURVEYOR
 & INSPECTOR

SCALE:
 8 FEET TO 1 INCH.

7.6
 7.6
 4.2
 1.6
 16.10 1/2

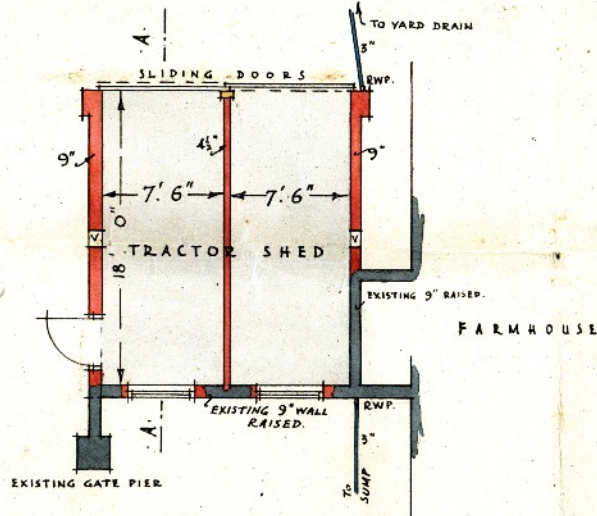

PLAN

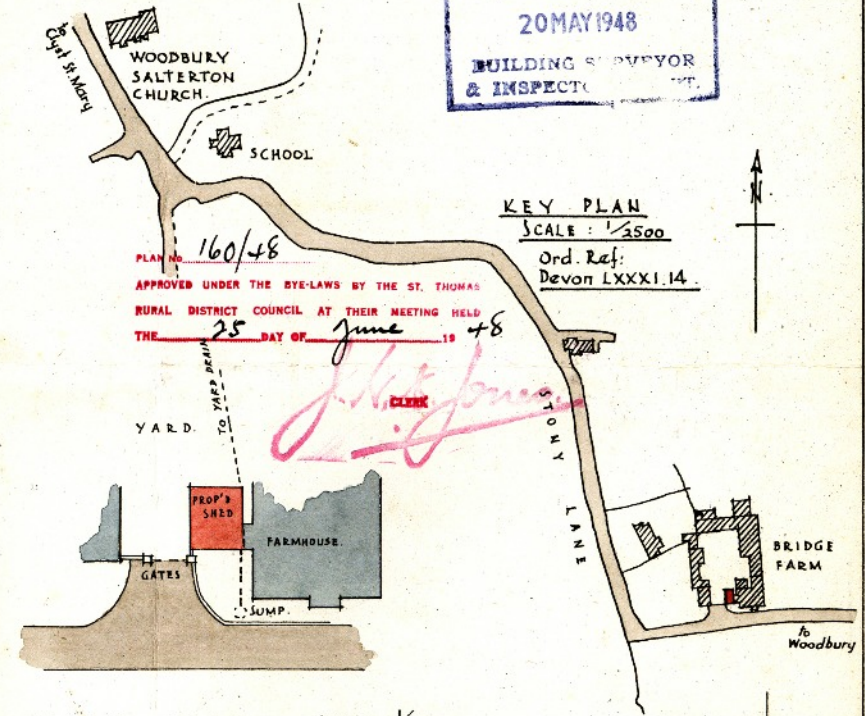

BLOCK PLAN SCALE: 1/500

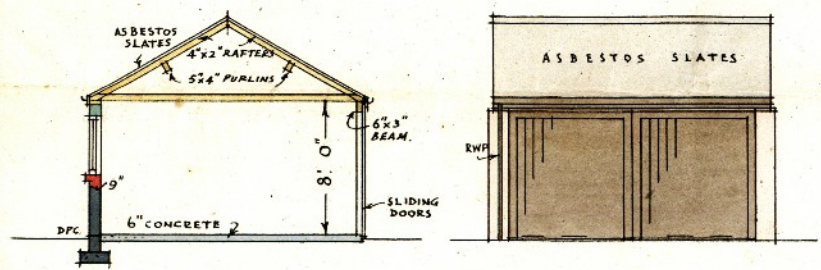

SECTION A-A

N. ELEVATION

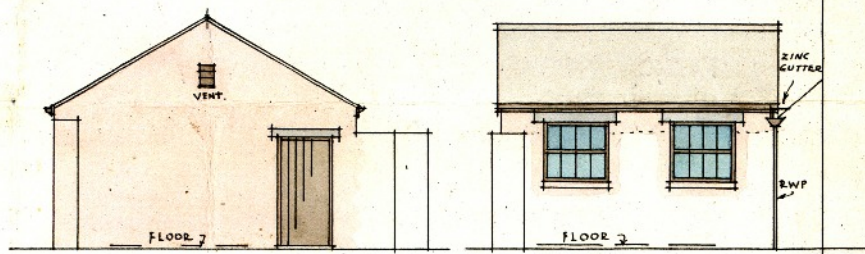

W. ELEVATION

S. ELEVATION

PLAN No. 160/48 Code EM 21

INTERIM DEVELOPMENT APPROVAL

GIVEN BY THE ST. THOMAS RURAL DISTRICT

COUNCIL AT THEIR MEETING HELD THE

23 DAY OF July 1948

J. R. B. Jones
 CLERK

L. E. Ellis, L.R.I.B.A.
 Architect,
 & Plymouth,
 May 1948.