

Farming and Sundries

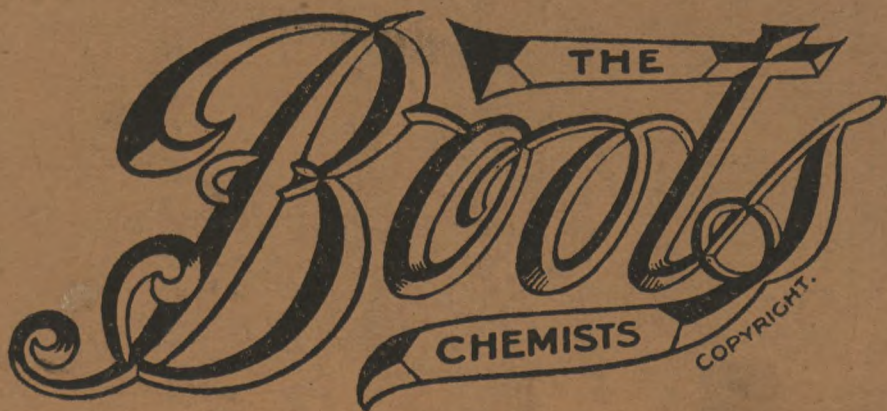

SCRIBBLING

DIARY

1923

1923  
1912

TWENTY-SEVENTH YEAR OF PUBLICATION.

---

ENGLISH MANUFACTURE THROUGHOUT.

THREE DAYS ON A PAGE. INTERLEAVED WITH BLOTting PAPER.

# Calendar for 1922.

JANUARY		FEBRUARY		MARCH		APRIL		MAY		JUNE	
Sun.	1 8 15 22 29	5 12 19 26	5 12 19 26	2 9 16 23 30	7 14 21 28	4 11 18 25	4 11 18 25	1 8 15 22 29	5 12 19 26	5 12 19 26	5 12 19 26
Mon.	2 9 16 23 30	6 13 20 27	6 13 20 27	3 10 17 24	1 8 15 22 29	5 12 19 26	5 12 19 26	2 9 16 23 30	6 13 20 27	6 13 20 27	6 13 20 27
Tues.	3 10 17 24 31	7 14 21 28	7 14 21 28	4 11 18 25	2 9 16 23 30	3 10 17 24 31	3 10 17 24 31	3 10 17 24 31	4 11 18 25	4 11 18 25	4 11 18 25
Wed.	4 11 18 25	1 8 15 22	1 8 15 22 29	5 12 19 26	3 10 17 24 31	2 9 16 23 30	2 9 16 23 30	4 11 18 25	5 12 19 26	5 12 19 26	5 12 19 26
Thur.	5 12 19 26	2 9 16 23	2 9 16 23 30	6 13 20 27	4 11 18 25	3 10 17 24 31	3 10 17 24 31	5 12 19 26	6 13 20 27	6 13 20 27	6 13 20 27
Fri.	6 13 20 27	3 10 17 24	3 10 17 24 31	7 14 21 28	5 12 19 26	4 11 18 25	4 11 18 25	6 13 20 27	7 14 21 28	7 14 21 28	7 14 21 28
Sat.	7 14 21 28	4 11 18 25	4 11 18 25	1 8 15 22 29	6 13 20 27	5 12 19 26	5 12 19 26	7 14 21 28	8 15 22 29	8 15 22 29	8 15 22 29
JULY		AUGUST		SEPTEMBER		OCTOBER		NOVEMBER		DECEMBER	
Sun.	2 9 16 23 30	6 13 20 27	3 10 17 24	1 8 15 22 29	5 12 19 26	3 10 17 24 31	3 10 17 24 31	2 9 16 23 30	6 13 20 27	4 11 18 25	3 10 17 24 31
Mon.	3 10 17 24 31	7 14 21 28	4 11 18 25	2 9 16 23 30	6 13 20 27	4 11 18 25	4 11 18 25	3 10 17 24 31	7 14 21 28	5 12 19 26	4 11 18 25
Tues.	4 11 18 25	1 8 15 22 29	5 12 19 26	3 10 17 24 31	7 14 21 28	5 12 19 26	5 12 19 26	4 11 18 25	6 13 20 27	4 11 18 25	5 12 19 26
Wed.	5 12 19 26	2 9 16 23 30	6 13 20 27	4 11 18 25	3 10 17 24 31	4 11 18 25	4 11 18 25	5 12 19 26	6 13 20 27	5 12 19 26	6 13 20 27
Thur.	6 13 20 27	3 10 17 24 31	7 14 21 28	5 12 19 26	4 11 18 25	5 12 19 26	5 12 19 26	6 13 20 27	7 14 21 28	6 13 20 27	7 14 21 28
Fri.	7 14 21 28	4 11 18 25	1 8 15 22 29	6 13 20 27	5 12 19 26	6 13 20 27	6 13 20 27	7 14 21 28	8 15 22 29	7 14 21 28	8 15 22 29
Sat.	1 8 15 22 29	5 12 19 26	2 9 16 23 30	7 14 21 28	8 15 22 29	7 14 21 28	7 14 21 28	8 15 22 29	9 16 23 30	8 15 22 29	9 16 23 30

# Calendar for 1923.

JANUARY		FEBRUARY		MARCH		APRIL		MAY		JUNE	
Sun.	7 14 21 28	4 11 18 25	4 11 18 25	1 8 15 22 29	6 13 20 27	3 10 17 24	3 10 17 24	6 13 20 27	5 12 19 26	3 10 17 24	3 10 17 24
Mon.	1 8 15 22 29	5 12 19 26	5 12 19 26	2 9 16 23 30	7 14 21 28	4 11 18 25	4 11 18 25	8 15 22 29	6 13 20 27	4 11 18 25	4 11 18 25
Tues.	2 9 16 23 30	6 13 20 27	6 13 20 27	3 10 17 24 31	8 15 22 29	5 12 19 26	5 12 19 26	9 16 23 30	7 14 21 28	5 12 19 26	5 12 19 26
Wed.	3 10 17 24 31	7 14 21 28	7 14 21 28	4 11 18 25	9 16 23 30	6 13 20 27	6 13 20 27	10 18 25	8 15 22 29	6 13 20 27	6 13 20 27
Thur.	4 11 18 25	1 8 15 22	1 8 15 22 29	5 12 19 26	10 18 25	7 14 21 28	7 14 21 28	11 19 26	9 16 23 30	7 14 21 28	7 14 21 28
Fri.	5 12 19 26	2 9 16 23	2 9 16 23 30	6 13 20 27	11 19 26	8 15 22 29	8 15 22 29	12 20 27	10 18 25	8 15 22 29	8 15 22 29
Sat.	6 13 20 27	3 10 17 24	3 10 17 24 31	7 14 21 28	12 20 27	9 16 23 30	9 16 23 30	1 8 15 22 29	11 19 26	9 16 23 30	9 16 23 30
JULY		AUGUST		SEPTEMBER		OCTOBER		NOVEMBER		DECEMBER	
Sun.	1 8 15 22 29	5 12 19 26	2 9 16 23 30	7 14 21 28	4 11 18 25	2 9 16 23 30	2 9 16 23 30	6 13 20 27	5 12 19 26	3 10 17 24 31	2 9 16 23 30
Mon.	2 9 16 23 30	6 13 20 27	3 10 17 24	1 8 15 22 29	5 12 19 26	3 10 17 24 31	3 10 17 24 31	7 14 21 28	6 13 20 27	4 11 18 25	3 10 17 24 31
Tues.	3 10 17 24 31	7 14 21 28	4 11 18 25	2 9 16 23 30	6 13 20 27	4 11 18 25	4 11 18 25	8 15 22 29	7 14 21 28	5 12 19 26	4 11 18 25
Wed.	4 11 18 25	1 8 15 22 29	5 12 19 26	3 10 17 24 31	7 14 21 28	5 12 19 26	5 12 19 26	9 16 23 30	8 15 22 29	6 13 20 27	5 12 19 26
Thur.	5 12 19 26	2 9 16 23 30	6 13 20 27	4 11 18 25	8 15 22 29	6 13 20 27	6 13 20 27	10 18 25	9 16 23 30	7 14 21 28	6 13 20 27
Fri.	6 13 20 27	3 10 17 24 31	7 14 21 28	5 12 19 26	9 16 23 30	7 14 21 28	7 14 21 28	11 19 26	10 18 25	8 15 22 29	7 14 21 28
Sat.	7 14 21 28	4 11 18 25	1 8 15 22 29	6 13 20 27	10 18 25	8 15 22 29	8 15 22 29	12 20 27	11 19 26	9 16 23 30	8 15 22 29

# Calendar for 1924.

JANUARY		FEBRUARY		MARCH		APRIL		MAY		JUNE	
Sun.	6 13 20 27	3 10 17 24	2 9 16 23 30	6 13 20 27	4 11 18 25	1 8 15 22 29	1 8 15 22 29	4 11 18 25	3 10 17 24	1 8 15 22 29	1 8 15 22 29
Mon.	7 14 21 28	4 11 18 25	3 10 17 24 31	7 14 21 28	5 12 19 26	2 9 16 23 30	2 9 16 23 30	6 13 20 27	4 11 18 25	2 9 16 23 30	2 9 16 23 30
Tues.	1 8 15 22 29	5 12 19 26	4 11 18 25	1 8 15 22 29	6 13 20 27	3 10 17 24 31	3 10 17 24 31	7 14 21 28	5 12 19 26	3 10 17 24	3 10 17 24
Wed.	2 9 16 23 30	6 13 20 27	5 12 19 26	2 9 16 23 30	7 14 21 28	4 11 18 25	4 11 18 25	8 15 22 29	6 13 20 27	4 11 18 25	4 11 18 25
Thur.	3 10 17 24 31	7 14 21 28	6 13 20 27	3 10 17 24	8 15 22 29	5 12 19 26	5 12 19 26	9 16 23 30	7 14 21 28	5 12 19 26	5 12 19 26
Fri.	4 11 18 25	1 8 15 22 29	7 14 21 28	4 11 18 25	9 16 23 30	6 13 20 27	6 13 20 27	10 18 25	8 15 22 29	6 13 20 27	6 13 20 27
Sat.	5 12 19 26	2 9 16 23	1 8 15 22 29	5 12 19 26	10 18 25	7 14 21 28	7 14 21 28	11 19 26	9 16 23 30	7 14 21 28	7 14 21 28
JULY		AUGUST		SEPTEMBER		OCTOBER		NOVEMBER		DECEMBER	
Sun.	6 13 20 27	3 10 17 24 31	7 14 21 28	5 12 19 26	2 9 16 23 30	7 14 21 28	7 14 21 28	6 13 20 27	5 12 19 26	3 10 17 24 31	7 14 21 28
Mon.	7 14 21 28	4 11 18 25	1 8 15 22 29	6 13 20 27	3 10 17 24 31	8 15 22 29	8 15 22 29	7 14 21 28	6 13 20 27	4 11 18 25	1 8 15 22 29
Tues.	1 8 15 22 29	5 12 19 26	2 9 16 23 30	7 14 21 28	4 11 18 25	9 16 23 30	9 16 23 30	8 15 22 29	7 14 21 28	2 9 16 23 30	2 9 16 23 30
Wed.	2 9 16 23 30	6 13 20 27	3 10 17 24	8 15 22 29	5 12 19 26	10 18 25	10 18 25	9 16 23 30	8 15 22 29	3 10 17 24 31	3 10 17 24 31
Thur.	3 10 17 24 31	7 14 21 28	4 11 18 25	9 16 23 30	6 13 20 27	11 19 26	11 19 26	10 18 25	9 16 23 30	4 11 18 25	4 11 18 25
Fri.	4 11 18 25	1 8 15 22 29	5 12 19 26	10 18 25	7 14 21 28	12 20 27	12 20 27	11 19 26	10 18 25	5 12 19 26	5 12 19 26
Sat.	5 12 19 26	2 9 16 23 30	6 13 20 27	11 19 26	8 15 22 29	1 8 15 22 29	1 8 15 22 29	12 20 27	11 19 26	6 13 20 27	6 13 20 27

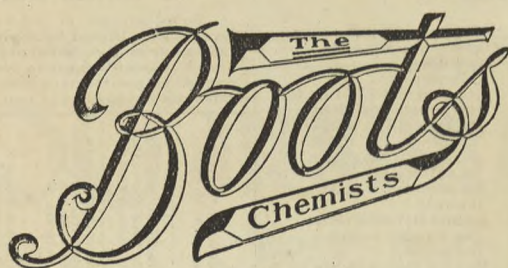

# SCRIBBLING DIARY 1923.

Buyers of BOOTS Diaries are entitled to the privileges of a £2,000 Accident Insurance which holds good for one year, and is guaranteed by a first-class Insurance Company.

A Coupon is enclosed with this Diary, and the Insurance becomes valid on payment of the small registration fee to the Insurance Company.

## CONTENTS.

	Page		Page
Abbreviations ... ..	iv	Investments and Interest ... ..	v
Annual Events, Holidays, &c. ... ..	iv	Interest, Rate of, per Annum ... ..	viii
Bank of England Notes, Silver, Bronze ... ..	viii	Jewish Calendar, A.M. 5683-5684 ... ..	viii
Bills of Exchange ... ..	iv	Licences—Dog, Sporting, Servants, Carriage, &c. ... ..	v
British Money and Foreign Equivalents ... ..	iv	Motor Car and Cycle Regulations, Licences ... ..	v
BOOTS Branch Addresses ... ..	109-111	Motor Index Marks ... ..	viii
Business Abbreviations ... ..	iv	Population of World's Largest Towns (Approximate) ... ..	iv
Calculation of Interest ... ..	v	Postal and Savings Bank Regulations ... ..	vi-vii
Calendars—1922, 1923, 1924 ... ..	ii	Profit on Transactions ... ..	v
Discount and Interest Table ... ..	v	Rate of Interest, per Annum ... ..	viii
Estimating Profits ... ..	v	Ready Reckoner ... ..	viii
Foreign Correspondence—Time in Transmission ... ..	vii	Royal Birthdays ... ..	iv
General Information ... ..	v	Savings Bank Regulations ... ..	vi-vii
Government Publications ... ..	v	Stamp Duties ... ..	v
Insurance Coupon ... ..	... facing title page	Telegram Charges—Foreign and Colonial ... ..	vii
Income Table ... ..	iv	Table of Discounts ... ..	v
		Wireless Telegraphy ... ..	vi-vii

Expert advice and every precaution has been taken to ensure that the information contained herein is trustworthy and reliable, but the Publishers do not hold themselves responsible for any inaccuracy.

PUBLISHED BY BOOTS THE CHEMISTS.

OVER 600 BRANCHES.

This publication is protected under the Copyright Acts and copies are only obtainable through the firm's branch establishments.

HEAD OFFICES: STATION STREET, NOTTINGHAM.

SIR JESSE BOOT, *Chairman of Directors.*

*Printed by Boots Pure Drug Co. Limited, Nottingham.*

**BUSINESS ABBREVIATIONS.**

@	at	Gm.	Gramme, 15'4323 grains
A/C	Account	gr.	gross or grain
Ad. lib.	At pleasure	Grm.	Gramme
Ad. ref.	Matter subject to reference before being final	Guar.	Guaranteed
amt.	Amount	Hl.	Hectometre, 109'361 yards
A/S	Account Sales	Hm.	Hectogramme, 3'5274 ozs.
A/V	According to value	Hgm.	avoird.
A/1	First Class	H.M.C.	His or Her Majesty's Customs
a.m.	Before Mid-day	I.O.U.	I owe you
Avoir.	Avouirdupois	Int.	Interest
B/E	Bill of Exchange	I.R.O.	Inland Revenue Office
Bis.	Bates	Inst.	The present month
B/L	Bill of Lading	Indent.	Indenture
B.P.B.	Bank Post Bill	i.e.	(id est), that is to say
B.P.	Bills payable, or British Pharmacopoeia	Ins.	Insurance
B/R	Bills receivable	Inv.	Invoice
B/S	Bill of Sale	In trans.	In transport or on the way
bona fide	In good faith	Km.	Kilometre, 0'6214 miles
'Bucket Shop'	A place where small brokers speculate in differences on margins	Kl. or Kilo	Kilogramme 2'2046 lbs.
B/D	Bar Draft	L/c	Letter of Credit
'Bear'	One who contracts to deliver stock at a certain fixed price, on a specified day	L.	Litre, 35'196 Imp. fld. ozs.
b.t.	Berth terms	M.	Metre, 39'3701 inches
'Bull'	One who nominally buys stock on the speculation of its rising in value	Mym.	Myriametre, 6'2137 miles
C.f.	Cost and freight	mm.	Millimetre, 0'0394 inches
C.i.f.	Cost, Insurance, freight. Shippers pay freight and insurance but the goods travel at the risk of the consignee	Mgm.	Milligramme 0'0154 grains
Cent. or %	per hundred	Mo.; Mos.	Month; Months
cm.	Centimetre, 0'3937 inches	M/d	Month after date
c/o	Care of	M/s	Month after sight
chq.	Cheque	Memo.	Memorandum
Com.	Commission	MS.	Manuscript
Contra	Against	MSS.	Manuscripts
Cr.	Credit or Creditor	Nos.	Numbers
C.O.D.	Cash on delivery	Nett.	without any further reduction
Cons.	Consols	Non. seq.	It does not follow
C/p	Custom of port	N.T.	New terms
Cum. Div.	Buyer entitled to next dividend	Octavo (8vo)	Sheet divided into 8 pages
Comm. or Coml.	Commercial (quality)	Ordinary	Ordinary
Cur. or Curt.	Current	O.s.	On sample
Dkgrm.	Delagramme, 154'3236 grs.	O.t.	Old terms
Deb.	Debentures	Opn.	Optional
D/s	Days of sight	Pd.	Paid
Dkl.	Dekalitre, 2'1998 Imp. Gall.	Per ann.	Per year
dl.	decilitre, 3'5196 Imp. fld. ozs.	Per pro. or pp.	Per procuracy; management of another's affairs; conferring the powers of a proctor
dft.	Draft	p.c. or %	Per hundred; per cent.
dis.	discount	ppt.	Prompt
D/A	Documents for acceptance	pref.	preference
d/d	days after date; or delivered	pf.	preferred
D/D	Demand draft	P.N.	Promissory note
Dkm.	Dekametre 32'8084 feet	P/v.	particular average
Dm.	decimetre 3'937 inches	P.A.	Power of Attorney
Dr.	Debt or Debtor	pp.	pages
D/y	Delivery	proforma	for form's sake
E.E.	Errors excepted	payt.	payment
E. & O.E.	Errors and omissions excepted	per se	By itself
e.g.	for example	P.S.	Postscript; written afterwards
est.	estimated	pro	for
ex.	From or out of	pkg.	packages
ex. Div. or X. Div.	Seller excludes buyer from next dividend	pro rata	at the rate of; in proportion by or for
ex. Int. or X. Int.	Ex Interest	P.T.O.	For the time being
Encl.	Enclosure	Prox.	Please turn over
Ex. Mill	Seller delivers free to Wharf, &c. or supplies stock from Wharf, &c.	Qn.	Quotation
Ex. Quay	buyer responsible for all charges thereafter	quarto (4to)	Sheet divided into 4 pages
Ex. Store	all charges thereafter	q.v.	quod vide: refer to quantum sufficient; to a sufficient quantity
Ex. Warehouse	The goods travel at the risk of the shippers until buyer takes possession of them overseas	q.s.	Quarter
Ex. Wharf	buyer takes possession of them overseas	Qr.	Quarter received
Ex. Ship	buyer takes possession of them overseas	retd.	returned
f.a.q.	Fair average quality	'Ring'	A combination of operators, &c., to control the output of a commodity
f.a.s.	free alongside ship	Rd.	Registered
f.d.	free dispatch	Rly.	Railway
f.o.r.	free on rails. Seller delivers to nearest station, buyer pays carriage	Stg.	Sterling
f.o.b.	free on board	Shipt.	Shipment
f.l.	floating landing	ss.	Steamship
Fcp.	Foolscap	S.W.	Shipper's weights
fo.; fol.	folio	tr.	transfer
fw.	forward	ult.	Ultimo; last month
frt.	freight	V.g.	Verbi Gratia; for example
F.P.A.	Free of particular average	versus	against
G/A	General average	vide	refer to or see
		viz.	namely
		wt.	Weight
		w.g.	weight guaranteed
		X.D.	without the dividend
		&c.	and so forth

**BRITISH MONEY AND FOREIGN EQUIVALENTS.**

Sums payable at pre-war rates in Foreign currencies on Money Orders issued in the United Kingdom. The rates of conversion into the currencies of the countries of payment of the amounts of orders payable in Foreign Countries are at present subject to variation from day to day, but the current rates are notified to postmasters periodically, and information as to the latest notified rates can be obtained at any Money Order Office.

Austria, Austrian Agencies, Hungary.		Belgium, Brazil, Congo Free State, Italy, Montenegro, Switzerland.		France and Algeria, Luxembourg, Roumania, Greece, Bulgaria, Crete.		German Empire, Fossessions, &c.		India, Indian Agencies, Portuguese India.		British Money.		Denmark, Farøe Islands, Iceland, Finland, Norway, Sweden.		Netherlands, Dutch East Indies, Dutch West Indies.		Egypt.		Russia.		United States, Canada, Cuba, Hawaii, Porto Rico, and the Philippine Islands.	
Kr.	Hel.	Frs.	Cts.	Frs.	Cts.	Mks.	Pfen.	Rps.	An.	£ s. d.	Kr.	Orc.	Flor.	Pis.	Mill.	Rbls.	Cpls.	Doll.	Cts.		
1 20	1 20	1 26	1 02	0 12	0 10	0 10	0 10	0 10	0 10	0 10	0 90	0 60	0 049	0 47	0 24	0 90	0 60	0 049	0 47	0 24	
2 39	2 50	2 51	2 04	1 8	0 20	0 20	0 20	0 20	0 20	0 20	1 81	1 20	0 097	0 94	0 49	1 81	1 20	0 097	0 94	0 49	
3 59	3 70	3 77	3 06	2 4	0 30	0 30	0 30	0 30	0 30	0 30	2 72	1 81	0 146	1 41	0 73	2 72	1 81	0 146	1 41	0 73	
4 79	5 00	5 03	4 08	3 0	0 40	0 40	0 40	0 40	0 40	0 40	3 62	2 41	0 195	1 89	0 97	3 62	2 41	0 195	1 89	0 97	
5 99	6 30	6 29	5 10	3 12	0 50	0 50	0 50	0 50	0 50	0 50	4 53	3 02	0 244	2 36	1 22	4 53	3 02	0 244	2 36	1 22	
7 19	7 50	7 54	6 12	4 8	0 60	0 60	0 60	0 60	0 60	0 60	5 44	3 62	0 292	2 83	1 46	5 44	3 62	0 292	2 83	1 46	
8 38	8 80	8 80	7 14	5 4	0 70	0 70	0 70	0 70	0 70	0 70	6 34	4 22	0 341	3 30	1 71	6 34	4 22	0 341	3 30	1 71	
9 58	10 00	10 06	8 16	6 0	0 80	0 80	0 80	0 80	0 80	0 80	7 25	4 83	0 390	3 77	1 95	7 25	4 83	0 390	3 77	1 95	
10 78	11 30	11 32	9 18	6 12	0 90	0 90	0 90	0 90	0 90	0 90	8 16	5 43	0 439	4 25	2 19	8 16	5 43	0 439	4 25	2 19	
11 98	12 60	12 57	10 20	7 8	0 100	0 100	0 100	0 100	0 100	0 100	9 07	6 04	0 487	4 72	2 44	9 07	6 04	0 487	4 72	2 44	
13 18	13 80	13 83	11 22	8 4	0 110	0 110	0 110	0 110	0 110	0 110	9 97	6 64	0 536	5 19	2 68	9 97	6 64	0 536	5 19	2 68	
14 37	15 10	15 09	12 24	9 0	0 120	0 120	0 120	0 120	0 120	0 120	10 88	7 24	0 585	5 66	2 92	10 88	7 24	0 585	5 66	2 92	
15 57	16 30	16 35	13 26	9 12	0 130	0 130	0 130	0 130	0 130	0 130	11 79	7 85	0 634	6 13	3 17	11 79	7 85	0 634	6 13	3 17	
16 77	17 60	17 60	14 28	10 8	0 140	0 140	0 140	0 140	0 140	0 140	12 69	8 45	0 682	6 61	3 41	12 69	8 45	0 682	6 61	3 41	
17 97	18 90	18 86	15 30	11 4	0 150	0 150	0 150	0 150	0 150	0 150	13 60	9 06	0 731	7 08	3 65	13 60	9 06	0 731	7 08	3 65	
19 17	20 10	20 12	16 32	12 0	0 160	0 160	0 160	0 160	0 160	0 160	14 51	9 66	0 780	7 55	3 90	14 51	9 66	0 780	7 55	3 90	
20 36	21 40	21 38	17 34	12 2	0 170	0 170	0 170	0 170	0 170	0 170	15 41	10 26	0 829	8 02	4 14	20 36	21 40	21 38	17 34	12 2	0 170
21 56	22 60	22 63	18 36	13 8	0 180	0 180	0 180	0 180	0 180	0 180	16 32	10 87	0 877	8 49	4 38	21 56	22 60	22 63	18 36	13 8	0 180
22 76	23 90	23 89	19 38	14 4	0 190	0 190	0 190	0 190	0 190	0 190	17 23	11 47	0 926	8 97	4 63	22 76	23 90	23 89	19 38	14 4	0 190
23 96	25 20	25 15	20 40	15 0	0 200	0 200	0 200	0 200	0 200	0 200	18 14	12 08	0 975	9 44	4 87	23 96	25 20	25 15	20 40	15 0	0 200
47 92	50 40	50 30	40 80	30 0	0 200	0 200	0 200	0 200	0 200	0 200	36 28	24 16	1 950	18 88	9 74	47 92	50 40	50 30	40 80	30 0	0 200
71 88	75 60	75 45	61 20	45 0	0 300	0 300	0 300	0 300	0 300	0 300	54 42	36 24	2 925	28 32	14 61	71 88	75 60	75 45	61 20	45 0	0 300
95 84	100 80	100 60	81 60	60 0	0 400	0 400	0 400	0 400	0 400	0 400	72 56	48 32	3 900	37 76	19 48	95 84	100 80	100 60	81 60	60 0	0 400
119 80	126 00	125 75	102 00	75 0	0 500	0 500	0 500	0 500	0 500	0 500	90 70	60 40	4 875	47 20	24 35	119 80	126 00	125 75	102 00	75 0	0 500
143 76	151 20	150 90	122 40	90 0	0 600	0 600	0 600	0 600	0 600	0 600	108 84	72 48	5 850	56 64	29 22	143 76	151 20	150 90	122 40	90 0	0 600
167 72	176 40	176 05	142 80	105 0	0 700	0 700	0 700	0 700	0 700	0 700	126 98	84 56	6 825	66 08	34 09	167 72	176 40	176 05	142 80	105 0	0 700
191 68	201 60	201 20	163 20	120 0	0 800	0 800	0 800	0 800	0 800	0 800	145 12	96 64	7 800	75 52	38 96	191 68	201 60	201 20	163 20	120 0	0 800
215 64	226 80	226 35	183 60	135 0	0 900	0 900	0 900	0 900	0 900	0 900	163 26	108 72	8 775	84 96	43 83	215 64	226 80	226 35	183 60	135 0	0 900
239 60	252 00	251 50	204 00	150 0	1 000	1 000	1 000	1 000	1 000	1 000	181 40	120 80	9 750	94 40	48 70	239 60	252 00	251 50	204 00	150 0	1 000

**INCOME TABLE.**

Giving the Amount of Income per Calendar Month, Week and Day, at any Sum per Annum.

Per Year	Per Cal. Month	Per Week	Per Day	Per Year	Per Cal. Month	Per Week	Per Day
£ s. d.	£ s. d.	£ s. d.	£ s. d.	£ s. d.	£ s. d.	£ s. d.	£ s. d.
1 0 0	0 1 8	0 0 4 1/2	0 0 0 3/4	60 0 0	5 0 0	1 3 1	0 3 3 1/2
2 0 0	0 3 4	0 0 9 1/2	0 0 2 1/4	80 0 0	6 16 8	1 6 11	0 3 10
3 0 0	0 5 0	0 1 1 1/2	0 0 3 1/2	100 0 0	8 13 4	1 10 9 1/2	0 4 4 1/2
4 0 0	0 6 8	0 1 6 1/2	0 0 4 1/2	120 0 0	9 10 0	1 14 7 1/2	0 4 11 1/2
5 0 0	0 8 4	0 1 11 1/2	0 0 5 1/2	140 0 0	10 8 8	1 18 5 1/2	0 5 5 1/2
6 0 0	0 10 0	0 2 3 1/2	0 0 6 1/2	160 0 0	12 6 13 4	2 1 11 1/2	0 6 11 1/2
7 0 0	0 11 8	0 2 8 1/2	0 0 7 1/2	180 0 0	14 5 0	2 5 4 1/2	0 7 4 1/2
8 0 0	0 13 4	0 3 1 1/2	0 0 8 1/2	200 0 0	16 3 8	2 9 10 1/2	0 8 1 1/2
9 0 0	0 15 0	0 3 5 1/2	0 0 9 1/2	220 0 0	18 2 0	3 1 11 1/2	0 9 1 1/2
10 0 0	0 16 8	0 3 10 1/2	0 0 10 1/2	240 0 0	20 0 8	3 5 12 1/2	0 10 1 1/2
11 0 0	0 18 4	0 4 2 1/2	0 0 11 1/2	260 0 0	21 9 8	3 9 13 1/2	0 11 1 1/2
12 0 0	0 20 0	0 4 7 1/2	0 0 12 1/2	280 0 0	23 8 0	4	

# £2,000 INSURANCE.

IMPORTANT PRIVILEGES  
 SECURED FOR PURCHASERS OF **Boots** DIARIES.  
**THE OCEAN ACCIDENT AND GUARANTEE CORPORATION, LIMITED,**  
*(Empowered by Special Act of Parliament)*  
**MOORGATE, LONDON, E.C.2,**

will, on receipt of the subjoined Application Form (WHICH MUST BE ADDRESSED TO "THE OCEAN CORPORATION, MOORGATE COURT, MOORGATE PLACE, LONDON, E.C.2"), filled in with the name, address, and occupation of the holder of this Diary, ACCOMPANIED BY A POSTAL ORDER (see below) AND AN ADDRESSED ENVELOPE, supply, without any further charge, a Coupon-Insurance-Ticket entitling the holder, subject to its terms and conditions, to the following Insurance benefits, viz.:-

**FOR A POSTAL ORDER FOR 2s. 6d.**

- (a) **£2,000** payable to the legal personal representative of the holder if the holder be fatally injured by an accident, within the limits of Europe, to:  
 a RAILWAY PASSENGER-TRAIN or PASSENGER-STEAMER } in which the holder is  
 or a TRAMCAR, OMNIBUS (other than a Charabanc) or CAB, } travelling as a ticket  
 which is being driven by a licensed driver plying in a thoroughfare } (or pass) bearing or  
 for public hire } fare paying passenger.
- (b) **£1,000** payable to the holder if he (or she) should not be fatally injured by such an accident as aforesaid, but sustain thereby the loss of two or more limbs (by actual separation at or above the wrist or ankle), or of both eyes, or the loss of one or more limbs, as above defined, accompanied by the loss of one or both eyes.
- (c) **£500** payable to the holder if he (or she) should not be fatally injured by such an accident as aforesaid, but sustain thereby the loss of one limb, as above defined, or the loss of one eye.
- (d) **£5 PER WEEK** payable to the holder, for a period not exceeding five weeks, if he (or she), not being entitled to claim as above described, shall be totally disabled by such an accident as aforesaid.
- (e) **£100** payable to the legal personal representative of the holder if the holder be fatally injured by being accidentally knocked down or run over, whilst a pedestrian on a road within the limits of Europe, by a horse, cycle or vehicle.
- (f) **£100** payable to the holder if he (or she) should not be fatally injured by such an accident as last defined, but sustain thereby the loss of two or more limbs (by actual separation at or above the wrist or ankle), or of both eyes, or the loss of one or more limbs, as above defined, accompanied by the loss of one or both eyes.
- (g) **£50** payable to the holder if he (or she) should not be fatally injured by such an accident as last defined, but sustain thereby the loss of one limb, as above defined, or the loss of one eye.

**FOR A POSTAL ORDER FOR 1/6 (instead of 2/6)**

The Insurance will only provide half the benefits above mentioned.

**£1000 for 2d.**

**See Insurance Coupon.**

Ireland, the Channel Islands and the Isle of Man, and will only provide will not apply to passenger-steamers. The benefits above mentioned marked

, as above described, occurring within Great Britain or Ireland, but providing d. should be remitted, accompanied by a stamped and addressed envelope,

the date the Coupon-Insurance-Ticket is despatched to the holder, but in no

One Coupon-Insurance-Ticket only may be issued to the same person. Age limits, 12-70.

All correspondence relating to these insurances must be sent to The Ocean Corporation direct, and the No. 601,769 quoted in all communications. The Insurances do not include any consequence of war.



**DIARIES.**

**Form of Application for COUPON-INSURANCE-TICKET.**

To be detached at dotted line and forwarded to

**THE OCEAN ACCIDENT & GUARANTEE CORPORATION, LTD., MOORGATE COURT, MOORGATE PLACE, LONDON, E.C.2.**

Full Name of Applicant .....

Address .....

Occupation.....

Amount enclosed.....shilling.....pence.

Date.....

**No. 601,769.**

Postal Orders should be made payable to "The Ocean Accident and Guarantee Corporation, Limited," and CROSSED.

PLEASE WRITE PLAINLY. P.T.O.

# THE "HOME PROTECTION" POLICY

OF

## THE OCEAN ACCIDENT AND GUARANTEE CORPORATION, Limited.

**Liability to Servants** (excluding Chauffeurs) under the Workmen's Compensation and Kindred Acts.

**Fire, Explosion or Lightning.**

**Storm, Thunderbolt or Earthquake.**

**Flood, Tempest.**

**Riot, Civil Commotion, Strikes or Labour Disturbances.**

**Aircraft or articles dropped therefrom.**

**Liability to the Public.**

**Compensation for Death of Insured** in his private dwelling house caused by Burglars, Housebreakers or Fire.

**Bursting or Overflowing of Water Tanks, Apparatus or Water Pipes.**

**Burglary, Housebreaking, Larceny or Theft.**

**Damage to Dwelling House** by Burglary or Housebreaking.

**Loss of Cash, Treasury and Bank Notes** except by Larceny or Theft.

**Breakage of Mirrors.**

**Loss of Rent.**

**ALL COVERED FOR AN INCLUSIVE PREMIUM OF 5s. % ON FULL VALUE OF CONTENTS (Minimum Premium 7s. 6d.)**

**ONE DOCUMENT.**

**ONE RENEWAL DATE.**

**ONE PREMIUM.**

There is no need to wait for the expiry of current Policies; full allowance in respect of such Policies will be made from the first Premium for the "HOME PROTECTION" Policy.

The advantage of securing comprehensive protection in one Policy is apparent.

## THE OCEAN ACCIDENT AND GUARANTEE CORPORATION, Limited,

HEAD OFFICE: 36-44 MOORGATE, LONDON, E.C.2.

### BOOTS DIARIES.

*Please forward copy of Prospectus and Proposal Form of your "Home Protection" Policy.*

**Name**.....

**Address**.....

@ at  
A/C Acco  
Ad. lib. At pl  
Ad. ref. Mattr  
amt. bef  
A/S Acco  
A/v Acco  
A/l First  
a.m. Befo  
Avoir. Avoir  
B/E Bill c  
Bls. Bales  
B/L Bill c  
B.P.B. Bank  
B.P. Bills  
B/R Bills  
B/S Bill c  
bona fide In go  
'Bucket Shop' A

B/D Bar  
'Bear' One  
live  
fix  
day  
b.t. Bertl  
'Bull' One  
sto  
of  
C.f. Cost  
C.i.f. Cost  
Sh  
ins  
tra  
cor

Cent. or % per h  
Cn. Cent  
c/o Care  
chq. Cheq  
Com. Com  
Contra Agai  
Cr. Cred  
C.O.D. Cash  
Cons. Cons  
C/p Cust  
Cum. Div. Buye  
div  
Comm. or Coml.  
Cur. or Curt. Cu  
Dk/gm. Dek  
Deb. Debe  
D/s Day  
Dld. Dek  
Dl. decil  
ozt  
dft. Dra  
dis. disco  
D/A Doct  
d/d days  
D/D Dem  
D/km. Dek  
Dm. decil  
Dr. Deb  
D/y Deli  
E.E. Err  
E. & O.E. Err  
ex  
e.g. for e  
est. esti  
ex. Fro  
ex. Div. or X. Di

ex. Int. or X. Int  
Encl. Enc  
Ex. Mill  
Ex. Quay  
Ex. Store  
Ex. Warehouse  
Ex. Wharf  
Ex. Ship The  
of  
bu  
th  
f.a.q. Fai  
f.a.s. free  
f.d. free  
f.o.r. free  
to  
p  
f.o.b. free  
f.l. floa  
Fcp. Foo  
fo.; fol. foli  
fwd. forv  
irt. frei  
F.P.A. Fre  
G/A Gen

These differ  
Exchange is an  
pay a sum of r  
drawee. Liabil  
It must be stat  
same as for P

SHILLING  
STAMP

Note.—Shoul  
it is payable th  
day previous.

**AFFIDAVITS.**—An Affidavit or Statutory Declaration must be stamped with a half-crown stamp.

**AGREEMENT** for lease not exceeding 35 years, same duty as actual lease.

**AGREEMENT** for letting a furnished house for less than a year, the rent exceeding £25, 5s.

**AGREEMENT** for letting a house or tenement, or part only, for a year or less, the rent not exceeding £10 per annum, 1d.

**ALLOTMENT.**—see Letters of Allotment.

**APPRAISERS AND HOUSE AGENTS.**—Annual licence, £2.

**APPOINTMENT OF NEW TRUSTEE.**—10s.

**APPRAISEMENT OR VALUATION** of property, dilapidations, or repairs wanted.

s. d.	£ s. d.
Not exc. £5...0 3	Not exc. £50...0 2 6
" £10...0 6	" £100...0 5 0
" £20...1 0	" £200...0 10 0
" £30...1 6	" £500...0 15 0
" £40...2 0	Exc. £500...1 0 0

**APPRENTICES' INDENTURES.**—In proper legal form, stamped with a half-crown stamp—an ordinary form of agreement will not suffice.

**ARMORIAL BEARINGS.**—On Carriage or Motor ... £2 2 0  
If not on Carriage ... £1 1 0

**ATTORNEY, LETTER OR POWER OF—**Authorising a Proxy to vote at any meeting, Stamp Duty 1d.

For receipt of dividends or interest of any stock, one payment only 1s. Any other case 5s. For receipt of any sum not over £20, or any annual sum not over £10, 5s.

**AUCTIONEER'S ANNUAL LICENCE, U.K.** (May act as Appraisers or House Agents without further licence), £10

**BANKERS' CHEQUES.**—2d.

**BILLS OF EXCHANGE.**—Payable on demand, or not exceeding three days after date, at sight or on presentation, 2d.

A Bill of Exchange (Inland) of any other kind or Promissory Note:—

Not exc. £10...2d.	Exc. £50...5s.	Exc. £10 and not exc. £25...3d.	Exc. £75 and not exc. £25 and not exc. £100...1s.
Exc. £50...5s.	Exc. £75 and not exc. £25...3d.	Exc. £75 and not exc. £100...1s.	Exc. £100...1s.

And for every additional £100, or any fractional part of £100, 1s.

See "Bills of Exchange," page iv.

**BOND, COVENANT, OR INSTRUMENT OF ANY KIND FOR SECURING ANNUITY.**—Being principal security—

For definite period, same duty as a mortgage for such amount.

For indefinite period. For every £5 or fractional part thereof ... 2s. 6d. For Customs or Excise Duties, same as mortgage, but not exceeding ... 5s.

For obtaining Letters of Administration (up to £100 exempt) ... 5s.

For other kinds (Fidelity Bonds, &c.), same as mortgage, but not exceeding 10s.

**BILL OF SALE.**—

Absolute—see Conveyance on Sale; as Security—see Mortgage, &c.

**CARRIAGE TAX.**—£ s. d.

With four or more wheels—  
Drawn by two or more horses 2 2 0  
Drawn by one horse only ... 1 1 0  
With less than four wheels ... 0 15 0  
Hackney Carriages ... 0 15 0

Licences expire on December 31st.

Half duty on carriages kept or used after October 1st in any year.

Carts, Waggon, &c., used solely for conveyance of goods for Trade purposes are exempt if the name, &c., of owner are legibly painted on them.

**CAPITAL DUTY (Share).**—Companies with limited liability, on every £100 of the nominal capital, £1.

**CONTRACT NOTE,** advising sale or purchase of Stock of the value of £5 and under £100, 6d.; £100 to £500, 1s.; £500 to £1,000, 2s.; £1,000 to £1,500, 3s.; £1,500 to £2,500, 4s.; and for every £2,500 beyond, an extra 2s.

**CONVEYANCE OR TRANSFER.**—On sale or otherwise, of Bank of England Stock, is liable to a duty of 15s. 6d.; of Canadian and Colonial Stock registered under the Colonial Stock Act, 1877, of 5s. for every £100 or fraction of £100.

**CONVEYANCE OR TRANSFER, SALE OF STOCK, SHARES, OR MARKETABLE SECURITY** to any amount are chargeable at the following scale:—

s. d.	£ s. d.
Amount not exceeding £5 ... 1 0	" " " £10 ... 2 0
" " " £15 ... 3 0	" " " £20 ... 4 0
" " " £25 ... 5 0	" " " £50 ... 10 0
For each additional £25 ... 5 0	For over £300 ... per £50 ... 10 0

**DOG TAX.**—Payable by owner of any dog of the minimum age of six months, 7/6. Dogs under six months are not liable. Dog licences expire on Dec. 31st. Penalty for keeping a dog without a licence, £5.

Dogs used solely by blind persons are exempt, and farmers and shepherds may obtain exemption on making the necessary declaration.

**ENTERTAINMENTS TAX**—(Theatres, Cinemas, Football Matches and Horse Races).

Where payment of admission does not exceed—

s. d. s. d.	Where payment of admission exceeds
0 2s...0 0½	1 0 ... 0 2
0 4 ... 0 1	2 0 ... 0 3
0 4s...0 1½	3 0 ... 0 4
0 7 ... 0 2	4 0 ... 0 5
1 0 ... 0 3	5 0 ... 0 6
2 0 ... 0 4	6 0 ... 0 7
3 0 ... 0 5	7 6 ... 1 0
4 0 ... 0 6	10 6 ... 1 6
5 0 ... 0 7	15 0 ... 2 0

**ESTATE DUTY.**—Payable upon the principal value of all property, real or personal, which passes on a death.

per cent.	per cent.
Exc'dg. £100...£1	Exc'dg. £30,000...£9
" £500...£2	" £40,000...£10
" £1,000...£3	" £50,000...£11
" £5,000...£4	" £60,000...£12
" £10,000...£5	" £70,000...£13
" £15,000...£6	" £80,000...£14
" £20,000...£7	" £110,000...£15
" £25,000...£8	

Gifts within three years of the testator's death are liable to duty.

Where the net value of the property, real and personal, does not exceed £1,000, Estate Duty only is payable, and the property is exempt from Legacy and Succession Duty.

Small estates up to £300 and £500 gross may be charged with fixed duties of 30s. and 50s., and are exempt from all other death duties.

**GUN LICENCES.**—Payment is rigidly enforced, even to carrying revolver or air gun. Soldiers, volunteers, and holders of game licences are exempt. Expire 31st July. Gun or Pistol, 10s. An annual licence for killing game, expiring July 31st, costs £3; for 14 days only, 20s. A short period licence from Aug. 1st to Oct. 31st, or from Nov. 1st to July 31st, costs £2. A gamekeeper's licence costs £2, and any one having the right to kill game in England or Scotland can take an annual licence out for any assessed servant to act as a gamekeeper for the same sum. Such licences expire July 31st.

**HAWKER'S ANNUAL LICENCE.**—Expires March 31st £2.

Yearly Rent not exceeding	Term not exceeding 35 years or indefinite	Term between 35 and 100 years	Term exceeding 100 years
£ s. d.	£ s. d.	£ s. d.	£ s. d.
5 0 0	0 1 0	0 6 0	0 12 0
10 0 0	0 2 0	0 12 0	1 4 0
15 0 0	0 3 0	0 18 0	1 16 0
20 0 0	0 4 0	1 4 0	2 8 0
25 0 0	0 5 0	1 10 0	3 0 0
50 0 0	0 10 0	3 0 0	6 0 0
75 0 0	0 15 0	4 10 0	9 0 0
100 0 0	1 0 0	6 0 0	12 0 0
	*0 10 0	*3 0 0	*6 0 0

\* For every further sum of £50 or fractional part of £50.

Any other kind not specially charged, £1.

**LEGACY DUTY.**—Legacy Duty is payable on all legacies willed by a deceased person, on the following scale:—To children of the deceased, or their descendants, or to the father or mother or other lineal ancestor of the deceased, £1 per cent.; to brothers and sisters of the deceased, or their descendants, 2s per cent.; to an uncle or aunt or their descendants, £10 per cent.; to a great-uncle or great-aunt, or their descendants, £10 per cent.

**LETTERS OF ALLOTMENT AND OF RENUNCIATION.**—Amount less than £5, Stamp Duty, 1d.; £5 or upwards, Stamp Duty, 6d.

**MALE SERVANTS,** including motor-car drivers, licence costs 15s. and expires Dec. 31st, but a person who is engaged to serve for part only of each day and does not reside in his employer's house is exempt.

**MARRIAGE LICENCE, 10s.; special, £5.**

**MORTGAGE, BOND, &c.** (except a marketable security).

Not exceeding—	Not exceeding—
£10 ... 0 3	£150 ... 3 9
25 ... 0 8	200 ... 5 0
50 ... 1 3	250 ... 6 3
100 ... 2 6	300 ... 7 6

Exceeding £300, for every £100, and fractional part of £100, 2s. 6d.

Collateral, auxiliary, additional or substituted security (other than an equitable mortgage) for every £100 or fraction, 6d. up to £2,000.

Above £2,000 ... .. 10s.

Transfer of mortgage except marketable securities—

For every £100 ... .. 6d.
Reconveyance, release, discharge, surrender, etc.—
For every £100 ... .. 6d.

**MOTORS.**—£ s. d.

Bicycles (and Motor Scooters) not over 200-lb. in weight, unladen ... .. 1 10 0
Over 200-lbs. in weight, unladen 3 0 0
Used with trailer or sidecar, an extra... .. 1 0 0
Tricycles ... .. 4 0 0
Hackney Carriages for not more than six persons ... .. 15 0 0
Beyond six persons, according to seating capacity ... ..
Motor Cars (pleasure) not over 6-h.p.... .. 6 0 0
and £1 for each extra unit of horsepower ... ..
Driving Licence ... .. 0 5 0
Commercial Vehicles and agricultural tractors are taxed according to their unladen weight.

No abatement of duty is allowed to medical practitioners or veterinary surgeons.

**PATENT MEDICINES.**—

s. d.	s. d.
Not exc. 1/- ... 0 3	Not exc. 10/- 2 0
" 2/6 ... 0 6	" 20/- 4 0
" 4/- ... 1 0	" 30/- 6 0

**Patent Medicine Dealers, &c.**—Annual Licence for each set of premises, 5s.

**PAWNBROKERS.**—Annual Licence ... .. £7 10s.

**PEDLARS (Police Licence), 5s.**

**PLAYING CARDS.**—Makers & Retailers Annual Licence, £1.

**PROTEST** where duty on bill does not exceed 1s. same as bill, otherwise 1s.

**RECEIPTS** for £2 or upwards, 2d.

**SETTLEMENT**, for every £100, 5s.

**INVESTMENTS AND INTEREST.**

To find the price at which £100 stock (bearing a definite interest) must be bought to yield a given amount of interest, multiply the price of the stock by the figures representing the interest it bears, and divide by those representing the interest desired, thus:—

Find selling price of £100 stock bearing 5% to yield 3½%.	£100 0 0	5
	3½	500 0 0
		142 17 ½

To find what interest a stock (bearing definite interest) will show if bought at a certain price, multiply the nominal price of the stock by the interest it bears and divide by the price given for it, thus:—

What interest will a £100 stock bearing interest at 3% show if bought at (a) £110 (b) £90?	£100 0 0	£100 0 0
	3	3
	110	300 0 0
		2 14 6½
		3 6 8

**TABLE OF DISCOUNTS.**

¼% equals 3d. in £1 or 3/16th of principal	2½% " 6d. " 1/4th "
3% " 9d. " 3/8th "	5% " 1/- " 1/2th "
7½% " 1/8 " 3/4th "	10% " 2/- " 1th "

The following rule will be found a very simple and quick way of calculating how much money is due for irregular rates of interest.

For instance, what is 3% on £65? First, multiply the amount (65) by double the percentage (3x2=6) 65 6 — 390

Then divide the number arrived at into two parts by drawing a line between the last two figures, thus, 39/0. The figures to the left of the line are the number of shillings, and the one on the right the number of pence, so that the answer is 39/-.

In some cases the last figure will not be a cypher, then it will be necessary to add to it one-fifth of its value, as shown in the following:

What is 3% on £66?	66
Proceed as before, viz.,	6
	— 39/6
Then add one-fifth of the pence column to the number ...	39/6
One-fifth of 6 ...	1 1/5
	39/7½

**CALCULATION OF INTEREST.**

You lend a man £93 at 5% for 21 days. What interest are you entitled to? 5% = 1/- in the £1 (12 pence in the £1); 12 pence for 12 months equals one penny per month; three weeks equals three-fourths of a month. You are entitled to 93/- (one shilling in the £1) for a full year, or 93 pence for a month; therefore, 3/4 of 93 pence will give the answer (69½).

**Note.**—At 5%, a month's interest is one penny for every pound outlaid, and any part of 5% or any part of a calendar month can easily be calculated therefrom.

Find the interest on £90 at 2½% for 7 months. 2½% equals 6d. in the £1. 3/4d. equals interest for 7 months on £1, therefore 3/4 X 90 = 315d. or 26/3.

Another way:—

To ascertain amount due on a given sum for a definite number of days at a stated interest, say £75 for 73 days at 5%, first find the amount due on the sum for 12 months by multiplying the amount by the rate of interest and dividing by 100, e.g.:—

£75 0 0	5
100	375 0 0
	3 15 0

Having found the amount due for 12 months, multiply by the number of days in question and divide by 365, e.g.:—

£3 15 0	73
365	273 15 0
	0 15 0

**GOVERNMENT PUBLICATIONS.**

The following Parliamentary and Departmental Publications are obtainable:—

**PARLIAMENTARY.**—Acts of Parliament; House of Lords Papers, Bills, and Minutes of Proceedings; House of Commons Reports and Papers, Bills, Votes and Proceedings, and Reports on Petitions; Papers presented to both Houses by command of his Majesty (including Reports of Royal Commissions); Foreign Office Reports on Trade and on subjects of Commercial and general interest in Foreign Countries; Colonial Office Annual Reports on the Colonies, &c., &c.

**DEPARTMENTAL.**—Publications of the Admiralty, War Office, Board of Trade (including the Board of Trade Journal and the Labour Gazette), Meteorological Office, Record Office, Home Office (including Factory Act Forms and Explosives Act Forms), Customs (Custom Forms), Civil Service Commission (Examination Papers, &c.) Local Government Board, Board of Education, Emigrants' Information Office, Registrar-General (England and Wales, Scotland and Ireland), Statute Law Committee, Scottish and Irish Public Departments, &c., &c.

They may be purchased through any bookseller, or directly from H.M. Stationery Office, at the following addresses:—

Imperial House, Kingsway, London, W.C.2; and 28 Abingdon Street, London, S.W.1.;  
37 Peter Street, Manchester;  
1 St. Andrew's Crescent, Cardiff;  
23 North Street, Edinburgh;  
or from E. PONSONBY, LTD.,  
116 Grafton Street, Dublin.

**ESTIMATING PROFITS.**

It is generally agreed that mistakes are likely to arise unless profit is based on the "returns." It is quite a debatable point on some lines, such as selling of stocks and shares as to whether the percentage of profit should be calculated from cost or selling price, but for tradesmen there should be only one rule, and that is, all profit should be calculated on returns.

For instance, say goods are bought for £75 and sold for £100. Of this, £25 (or 25%) is profit, and could be banked, leaving the outlay or principal (£75) intact. But if one considered that a profit of 33½% had been made, and were £33 6s. 8d. banked, the principal would be reduced to £66 13s. 4d. When calculating the rate of profit, the principal must remain intact. In some trades it is the custom to calculate profit on the selling price, and when such a question arises it should be made very clear as to whether calculation is based "on cost," or "on returns."

The following is an easy method of calculating profits:—

½ added to the cost price will give—	50% on cost or 33½% on returns
¾ " 33½% " 25% "	
1th " 25% " 20% "	
1 1/4th " 20% " 16½% "	
1 1/2th " 16½% " 14½% "	
1 3/4th " 14½% " 12½% "	
2th " 12½% " 11½% "	
2 1/4th " 10% " 9½% "	

The above remarks apply more directly to the retailing of goods than to property, shares, etc.

# POSTAL AND SAVINGS BANK REGULATIONS.

RATES IN FORCE, MAY 29th, 1922.

For further particulars see "Post Office Guide," at any Post Office.

## STAMPS.

Stamps are issued at following values:  $\frac{1}{2}$ d., 1d., 1 $\frac{1}{2}$ d., 2d., 2 $\frac{1}{2}$ d., 3d., 4d., 5d., 6d., 9d., 10d., 1/-, 2/6, 5/- and 10/-

Books containing eighteen 1 $\frac{1}{2}$ d., six 1d. and six  $\frac{1}{2}$ d. stamps or twenty-four 1 $\frac{1}{2}$ d. stamps, are now on sale at each post office. Price 3/-

## LETTER POST.

The prepaid rate of postage is as follows:

1-oz. in weight ... ..	1 $\frac{1}{2}$ d.
Over 1-oz. but not exceeding 3-oz. ... ..	2d.
Each additional oz. or fraction ... ..	$\frac{1}{2}$ d.

A letter posted unpaid is chargeable on delivery with double postage; a letter insufficiently paid, with double the deficiency. The sender is liable for the charges.

No letter may exceed two feet in length, one foot in width, or one foot in depth. Weight unlimited.

## LETTERS TO H.M. SHIPS IN HOME WATERS.

1-oz. in weight ... ..	1 $\frac{1}{2}$ d.
Over 1-oz. but not exceeding 3-oz. ... ..	2d.
Each additional oz., or fraction ... ..	$\frac{1}{2}$ d.

## CERTIFICATES OF POSTING CORRESPONDENCE.

Correspondence of any kind can be registered. The fee is 3d. in addition to the postage. Any person who desires proof that unregistered correspondence has been posted should hand in the correspondence at a Post Office and ask for a certificate of posting. The fee is one halfpenny, payable by stamp, which must be affixed by the sender to the form of certificate.

## REGISTERED CORRESPONDENCE.

Registered correspondence, on being re-directed, may not be dropped into a letter box, but must be taken to a Post Office to be dealt with as registered.

## POST-CARDS.

The prepaid rate of postage on every post-card is 1d., and on every reply post-card 2d. A post-card posted unpaid is chargeable on delivery with double postage.

Picture Post-cards containing not more than five complimentary words may be sent for  $\frac{1}{2}$ d.

Cards used as post-cards must be made of ordinary cardboard, not thinner than the material used for the thinnest official post-card. They may not exceed 5 $\frac{1}{2}$  inches in length, by 3 $\frac{1}{2}$  inches in width, or be less than 4 inches in length by 2 $\frac{1}{2}$  inches in width.

A gummed label (not to exceed 2 inches long and  $\frac{3}{4}$ -inch wide) bearing the address may be affixed to the card. If any of the rules relating to a post-card be infringed, the card will be treated as a letter.

## INLAND PRINTED PAPER POST.

This rate may be used for forwarding books, written or printed matter not in the nature of a letter, sketches, photographs, maps, certificates, estimates, deeds, circulars, Christmas cards, &c.

Not exceeding 1-oz. in weight,  $\frac{1}{2}$ d.: 2-oz. 1d.

Over 2-oz.:  $\frac{1}{2}$ d. for each 2-oz. up to 2-lb. (limit).

Size Limits, 2-ft. by 1-ft. by 1-ft.

Packets must be open to inspection.

## INLAND SAMPLE PACKET POST.

Rate abolished. Samples liable to letter or parcel rate.

## INLAND NEWSPAPERS.

Not exceeding 6-oz., 1d., with  $\frac{1}{2}$ d. for every additional 6-oz. or fraction of 6-oz. This applies to single copies only. Two or more copies liable to same postage as if posted separately. Limit of weight for each packet, 2-lb.

## LETTER CARDS.

Bearing 1 $\frac{1}{2}$ d. stamp—2d. each; 10 for 1/6.

## PARCEL POST.

The rates of postage on parcels are as follows:

	s.	d.
For a parcel ... .. not exceeding 2-lb.	0	9
" exceeding 2-lb. but " " 5-lb.	1	0
" " 5-lb. " " " 8-lb.	1	3
" " 8-lb. " " " 11-lb.	1	6

No parcel may exceed 11-lb. in weight.

The size allowed for an inland parcel is:

Greatest length ... .. 3-ft. 6-in.

Greatest length and girth combined ... .. 6-ft. 0-in.

For example—A parcel measuring 3-ft. 6-in. in its longest dimensions may measure as much as 2-ft. 6-in. round its thickest part; or a short parcel may be thicker: thus, if it measure no more than 3-ft. in length, it may measure as much as 3-ft. round its thickest part.

## BLIND LITERATURE.

Up to 1-lb.  $\frac{1}{2}$ d.; 5-lb. 1d.; 6 $\frac{1}{2}$ -lb. 2d.

The postage on a parcel must be prepaid. Mark each parcel "Parcel Post." A parcel must not be posted in a letter box, but presented at the counter of a post office, and the sender should see that the weight, size and postage are in order before leaving.

## RE-DIRECTION OF PARCELS.

Parcels are, when re-directed, liable to additional postage at the prepaid rate for each re-direction, except where the original and the second address are both within the delivery of the same Post Office, and the re-direction is made within the period of free re-direction allowed for letters. A parcel will not, however, be delivered free of charge to a person who has previously refused to accept it, and for re-direction from a Returned Letter Office a second postage is invariably charged.

## PARCELS (FOREIGN AND COLONIAL).

Parcels are accepted for parcel post to most foreign countries under conditions similar to the inland regulations *except* that for customs requirements the contents must be declared. The customs charges can be prepaid or collected on delivery. The postage varies to different countries and must be prepaid. Insurance fee is 5d. for first £12, 2d. for each additional £12.

## MONEY ORDERS (INLAND).

The postal authorities cannot issue a single money order for more than £40, and will only cash them at the money order office at which they are made payable, unless they are crossed, when they can be paid through a bank. No fractional part of a 1d. can be contained in a money order.

## MONEY ORDERS (INLAND, FOREIGN AND COLONIAL).

Inland Ordinary Money Orders:—  
For sums not over £3 £10 £20 £30 £40  
the charge is 4d. 6d. 8d. 10d. 1/-

Inland Telegraph Money Orders:—  
Poundage at same rate as for Ordinary Inland Money Orders, plus fee of 2d., and cost of Telegram of Advice.

Foreign and Colonial Ordinary Money Orders:—  
For sums not over £1, 6d.; £2, 1/-; £3, 1/6; £4, 1/9, and 3d. additional for each £1 or fraction up to the maximum amount of an order.

Foreign Telegraph Money Orders:—  
Poundage at same rate as for Ordinary Foreign Money Orders, plus fee of 6d. or 1/-, and cost of Telegram of Advice.

## POSTAL ORDERS.

Obtainable at any money order office in the United Kingdom. If crossed must be paid through a bank.

Amount of Order.	Poundage.
6d., 1/-, 1/6, 2/- and 2/6 ... ..	1d.
3/-, 3/6, 4/-, 4/6, 5/-, 5/6, 6/-, 6/6, 7/-, 7/6, 8/-, 8/6, 9/-, 9/6, 10/-, 10/6, 11/-, 11/6, 12/-, 12/6, 13/-, 13/6, 14/-, 14/6 and 15/- ... ..	1 $\frac{1}{2}$ d.
15/6, 16/-, 16/6, 17/-, 17/6, 18/-, 18/6, 19/-, 19/6, 20/- and 21/- ... ..	2d.

Before parting with a postal order, always fill in the name of the person to whom the amount is to be paid. Each order is numbered, as is also the counterfoil attached, which latter should be retained and name of payee filled in. The Postmaster-General will entertain no further claim after an order is once paid. Stamps to the amount of 5d., but not more than three in number can be affixed to make up odd sums.

## POST OFFICE SAVINGS BANK.

Established at all money order offices. No person can have more than one account. Amounts placed in the bank on behalf of children under seven years of age cannot be withdrawn until the child reaches that age, and then only under his or her own signature. The smallest amount received at a time is 1/-, and this may take the form of 12 penny stamps affixed to a special form. Each depositor receives a bank book in which the amount of each deposit should be entered at the time of paying in. If the deposit is £20 or over, a special acknowledgment is sent from the head London office. Interest is allowed at the rate of 2 $\frac{1}{2}$  per cent. Any amount not exceeding £1 may be withdrawn without previous notice, on presenting the bank book. The bank book should be sent each year, postage free, on the anniversary of the date when the account was opened, to the Controller of the Savings Bank Department for purposes of checking and adding interest. The withdrawal of money can be expedited by telegraphing, the depositor paying cost of telegrams.

## COMMUNICATION BY WIRELESS TELEGRAPHY WITH SHIPS AT SEA.

Private radio-telegrams for transmission to or from ships of most nationalities, including British, through coast stations in the United Kingdom, are usually charged 11d. per word. There are special long-distance services with certain ocean liners through the Devizes Government station (range 1500 m.) at a total charge of 11d. per word, and through the Government high power station at Oxford (range 2500 m.), inclusive charge 1s. 6d. a word, and through the Marconi Station at Clifden (range 2000 m.) inclusive charge about 1s. 6d. a word.



**INSURED BOX POST.**

An Insured Box Post intended for the conveyance of articles of gold and silver, precious stones, jewellery, and other articles of a similar nature, which are prohibited from transmission in insured letters may now be sent in the letter mails to certain countries as "Insured Boxes." Certain articles are prohibited, such as current coin, letters or correspondence, bank notes, securities, etc. An insured box must not exceed 2-lb. in weight, and must not measure more than 12 inches in length, 4 inches in breadth, and 4 inches in depth. The boxes must be strongly made of metal or wood. The postage is 2d. for 2-oz., with minimum of 6d. irrespective of destination. The maximum limit of insurance is £400. There are special directions as to how the boxes shall be packed and labelled.

**CASH ON DELIVERY.**

Arrangements have been made whereby senders of postal packets between the United Kingdom and certain British possessions and other places abroad can have the value collected on delivery, and same remitted by postal or money order.

**FOREIGN AND COLONIAL CORRESPONDENCE.**

To British possessions generally, Egypt, United States of America, Tangier, H.M. Ships in Foreign waters and H.M. Forces in Germany and Constantinople, 1½d. per oz.

To all other places 3d. for the first oz., and 1½d. for each succeeding oz. or fraction.

<b>PRINTED PAPERS (FOREIGN).</b> ½d. for every 2-oz.	<b>POSTCARDS (FOREIGN).</b> Rate... .. 1½d.
<b>REGISTRATION (FOREIGN).</b> Fee ... .. 3d.	<b>BLIND LITERATURE.</b> ½d. per lb. (Max. 6½-lb.)

**TELEGRAPHS.**

The Postmaster-General's telegraphs are open to the public for communication to all parts of the United Kingdom, to places abroad, and to ships at sea.

The charge for an "Inland" telegram is independent of distance, and depends upon the number of words only.

Foreign and Colonial telegraph systems are largely regulated by an International Convention, to which nearly all countries are parties.

Telegraph offices are usually open on week-days from 9 a.m. to 7 p.m., but in London and a few of the largest provincial towns, offices are always open, day and night, and in many towns telegrams may be despatched at any hour from the railway station.

**INLAND TELEGRAMS.**

The charge is 1/- for the first twelve words including the address, and 1d. for every additional word.

Telegrams can be repeated on payment of half the original charge, which extra payment is refunded if error is detected. Telegrams may be posted in wall or pillar boxes, or handed to rural postmen, and are wired as soon as received at the nearest telegraph office. Late fees secure attention, in certain cases, to telegrams handed in after the usual hours. The cost of registering an abbreviated address, which must consist of two words, is £2.

Telegrams in plain language in any modern European tongue are charged for according to the number of words; but all words not forming part of any modern European language, and all unintelligible combinations of letters are charged for at the rate of five letters to a word.

Exceptions—Words which are ordinarily written as one, or coupled by hyphens, as "mother-in-law," "forty-seven," "warehouseman" are counted as one word.

Such names as O'Neil, MacDonald, De la Rue, and names with the prefix "St." as St. Pancras, are charged for as single words, but double names like Bouverie-Tracy, although written with a hyphen, count as two words.

Such abbreviations as "can't," "won't," "couldn't," are counted as single words.

Figures are counted at the rate of five figures to a word. For example: "38563" counts as one word, while "385634" counts as two words.

Names such as "Newcastle-on-Tyne," "Abbey-Holme" and "Bodmin Road" are counted as one word, but "Hanging Ditch" and "Drury Lane" are each counted as two words.

When it is necessary to add the name of a county to the name of a place to distinguish it from another place of the same name, e.g., Egremont (Ches.), the name of the county is not charged for.

When words are underlined, or placed in parentheses, or within inverted commas, one extra word is charged for.

One word each is also charged for the ordinary signs of punctuation if they are required to be transmitted.

When the address is beyond the limit of free delivery, portage is charged at the rate of 6d. per mile or part of a mile, the distance being calculated from the limit of free delivery.

**MIXED POSTAL AND TELEGRAPH SERVICE.**

A telegram can now be forwarded partly by telegraph and partly by post. For example:—"Poste Smith, 10 Broad Street, Calcutta, Marseilles." This could be telegraphed to Marseilles to catch the outgoing mail, and then forwarded on by post to its destination. For charges, enquire at any Telegraph Office.

Telegrams may also be sent to certain ports in the United Kingdom (such as Dover, Liverpool, etc.) for onward transmission as letters in the outgoing mails.

**Table of Charges for Colonial and Foreign Telegrams from any Post Office in the United Kingdom.**

*In no case is a lower sum than 10d. accepted for a telegram or reply.*

	per word		per word
	s. d.		s. d.
Aden ... ..	2 0	Guiana, British ... ..	2 2
Africa, East ... ..	from 1 6	Holland ... ..	0 2½
West ... ..	2 6	India ... ..	1 8
South ... ..	2 0	Italy ... ..	0 2½
British Central ... ..	2 5	Japan ... ..	3 4
Alaska ... ..	from 2 4	Madagascar ... ..	2 8
Algeria, or Algiers ... ..	0 3	Madeira ... ..	1 0
Arabia, see Aden.		Malay ... ..	from 2 10
Argentine Republic ... ..	from 2 6	Malta ... ..	0 4
Ascension ... ..	2 0	Mauritius ... ..	2 0
Australia—		Mexico ... ..	from 1 3
New South Wales... ..		Natal ... ..	2 0
Queensland ... ..		Newfoundland ... ..	from 0 9
South Australia ... ..	from 2 10	New Zealand ... ..	2 6
Tasmania ... ..		Nigeria ... ..	3 0
Victoria ... ..		Norway ... ..	from 0 2½
Western Australia ... ..		Paraguay ... ..	from 2 6
Austria ... ..	0 3½	Persia ... ..	2 8
Bahamas ... ..	from 1 8	Persian Gulf ... ..	2 2
Basutoland, see South Africa		Peru ... ..	2 6
Bechuanaland, see " "		Poland ... ..	0 3½
Belgium ... ..	0 2½	Portugal ... ..	0 3
Bermuda ... ..	2 0	Rhodesia ... ..	from 2 2
Bolivia ... ..	2 5	Roumania ... ..	0 4
Borneo ... ..	3 2	Russia, in Europe ... ..	
Brazil ... ..	from 1 7	in Caucasus ... ..	0 5½
Burma ... ..	1 8	in Asia (West of Lake Balkal)	
Canada ... ..	from 0 9	St. Helena ... ..	2 0
Canary Isles ... ..	0 4½	Siam ... ..	from 2 10
Cape Verde Islands ... ..	from 2 2	Sierra Leone ... ..	2 6
Ceylon ... ..	1 8	Spain ... ..	0 2½
Chile ... ..	from 2 6	Sweden ... ..	0 2½
China ... ..	3 0	Switzerland ... ..	0 2½
Corea ... ..	3 4	Tasmania ... ..	from 2 10
Cyprus ... ..	1 0	Transvaal ... ..	2 0
Denmark ... ..	0 2½	Tunis ... ..	0 3
Dutch East Indies ... ..	from 3 2	Turkey, in Europe ... ..	0 6
Ecuador ... ..	2 6	United States... ..	from 0 8
Egypt ... ..	from 1 0	Uruguay ... ..	2 6
France ... ..	0 2½	Venezuela ... ..	4 10
Germany ... ..	0 3	West Africa, British ... ..	from 2 6
Gibraltar ... ..	0 3	West Indies ... ..	1 5
Gold Coast ... ..	from 3 0	Zanzibar ... ..	2 0
Greece ... ..	0 6	Zululand ... ..	2 0
Greek Islands... ..	from 0 6		

**Approximate Time Taken in the Transmission of Correspondence from London to places abroad.**

(N.B.—Pre-War Times).

Name of Place	Days	Hours	Name of Place	Days	Hours
Adelaide ... ..	29	—	Lucerne ... ..	—	22
Aden ... ..	10	—	Lyons ... ..	—	20
Aix-les-Bains ... ..	—	20	Madeira ... ..	4	—
Alexandria ... ..	4-6	—	Madras ... ..	16	—
Algiers ... ..	2	5	Madrid ... ..	1	18
Amsterdam ... ..	—	12	Malta ... ..	3	14
Antwerp ... ..	—	12	Manila (via Suez) ... ..	31	—
Ascension ... ..	14	—	Marseilles ... ..	1	1
Athens ... ..	4	12	Mauritius (via Marseilles) ... ..	28-33	—
Auckland (via Suez) ... ..	33-37	—	Melbourne ... ..	30	—
Baden-Baden ... ..	—	21	Mexico ... ..	12	11
Båle ... ..	—	20	Milan ... ..	1	—
Barbados ... ..	13	—	Mombasa ... ..	17-19	—
Barcelona ... ..	1	12	Monte Video ... ..	21	2
Batavia ... ..	25	—	Montreal ... ..	8	—
Bathurst ... ..	14	—	Moscow ... ..	3	—
Belgrade ... ..	2	2	Munich ... ..	1	54
Bergen (via Newcastle) ... ..	2	4	Naples ... ..	2	—
Berlin ... ..	—	23	Newfoundland ... ..	9	—
Bermuda (via New York) ... ..	13	—	New York ... ..	7	—
Berne ... ..	1	—	Nice ... ..	1	9
Beyrout ... ..	7-10	—	Nova Scotia (Halifax) ... ..	7	—
Biarritz ... ..	1	1	Odessa ... ..	2	21
Bloemfontein ... ..	19	—	Oporto ... ..	2	3
Bombay ... ..	14	—	Ottawa ... ..	9	6
Bordeaux ... ..	—	21	Palermo ... ..	2	22
Boston, U.S.A. ... ..	8	—	Paris ... ..	—	10
Bremen ... ..	—	19	Pernambuco ... ..	13	—
Brindisi ... ..	2	13	Perth (Western Australia) ... ..	25	—
Brisbane ... ..	32	—	Petrograd ... ..	2	13
Brussels ... ..	—	9	Pietermaritzburg ... ..	20	—
Bucharest ... ..	2	15	Port Said ... ..	5-7	—
Budapest ... ..	1	18	Pretoria ... ..	19	—
Buenos Ayres ... ..	22	—	Quebec ... ..	8	—
Cairo ... ..	5-7	—	Rio Janeiro ... ..	17	—
Calabar ... ..	19	—	Rome ... ..	2	—
Calcutta ... ..	16	—	Rotterdam ... ..	—	10
Cape Coast Castle ... ..	16	—	St. Helena ... ..	17	—
Cape Palmas ... ..	25	—	St. Louis, U.S.A. ... ..	9	—
Cape Town ... ..	17	—	St. Lucia (West Indies) ... ..	15	—
Chicago ... ..	8	—	St. Vincent (West Indies) ... ..	14	—
Christiania ... ..	—	10	San Francisco ... ..	12	—
Cologne ... ..	—	14	Shanghai (via Vancouver) ... ..	31	—
Colombo ... ..	15-18	—	Sierra Leone ... ..	11-13	—
Congo ... ..	20	—	Singapore ... ..	21-25	—
Constantinople ... ..	3	18	Smyrna ... ..	6	—
Copenhagen ... ..	1	12	Stockholm ... ..	2	—
Cyprus ... ..	7	—	Suez ... ..	5-7	—
Dresden ... ..	1	1	Sydney ... ..	31	—
Florence ... ..	1	17	Tangier ... ..	4	5
Frankfort-on-Main ... ..	—	20	Teneriffe ... ..	5-9	—
Geneva ... ..	—	23	Tokio (via Vancouver) ... ..	26	—
Genoa ... ..	1	14	Trinidad ... ..	14	—
Gibraltar ... ..	3	22	Valparaiso (via Andes) ... ..	26	—
Grand Canary ... ..	5-10	—	Vancouver ... ..	13	—
Hague, The ... ..	—	10	Venice ... ..	1	16
Hamburg ... ..	—	21	Vienna ... ..	1	11
Havana ... ..	12	—	Vladivostok ... ..	17	—
Hobart ... ..	31	—	Washington ... ..	8	—
Hong Kong (via Suez) ... ..	27-30	—	Wellington (via Suez) ... ..	39	—
Jamaica (via New York) ... ..	12-15	—	Winnipeg ... ..	11	—
Johannesburg ... ..	19	—	Yokohama (via Vancouver) ... ..	26	—
Lagos ... ..	16	—	Zanzibar ... ..	18-24	—
Lisbon ... ..	2	4	Zurich ... ..	—	23

A.D. 1923. JEWISH CALENDAR. A.M. 5683-5684.

The year 5683 commenced on September 23rd, 1922.

Table of Jewish calendar events from Jan. 18 to Dec. 18, listing months, days, and corresponding Hebrew months like Nisan, Iyar, Sivan, etc.

MOTOR INDEX MARKS.

Table listing motor index marks for various locations such as London, Warrington, Grimsby, etc., with corresponding letters and abbreviations.

RATE OF INTEREST PER ANNUM.

Unlimited calculations may be made from this Table. For instance, to find the interest of £1,320, at 3 1/2% per annum, add the sums given for £1,000, £300, and £20.

Table showing interest rates for different principal amounts (£) and percentages (2 1/2% to 5%) with columns for £ s. d.

THE READY RECKONER.

EXAMPLE—44 at 11 1/2d. equals 44 at 11d. 2 0 4. 44 at 12d. 0 2 9. £2 3 1

Large table for 'THE READY RECKONER' with columns for numbers (No.) and various denominations (1d., 2d., 3d., etc.) up to 10d.

For numbers over 50 and under 100 and for sums not mentioned, make use of two columns, thus:—

Small table showing calculations for numbers over 50 and under 100, such as 56 at 8d. = 50 at 8d. + 6 at 8d.

BANK OF ENGLAND NOTES.

The tender of Bank of England Notes is legal in England and Wales for every purpose and by anyone (except by the Bank of England).

These are issued for £5, £10, £20, £50, £100, £200, £500, and £1,000. No person is compelled to give change for a bank note.

SILVER.

STANDARD SILVER formerly contained thirty-seven fortieths of fine silver and three fortieths of alloy: millesimal fineness, 925.

BRONZE.

Bronze is an alloy of copper 95 parts, tin 4 parts, zinc 1 part. Bronze is not a legal tender for sums exceeding one shilling.



- and you cannot  
do better than send it to

The  
*Boots*  
Chemists

At every branch every Prescription is compounded  
with Pure, Fresh Drugs by a Skilled Chemist.

THE LARGEST FIRM OF RETAIL CHEMISTS IN THE WORLD.

*Boots Pure Drug Co. Ltd.*



# SICK-ROOM AND SURGICAL EQUIPMENT

**B**OOTS *The* Chemists provide facilities of very special value, and on a scale not previously attempted. Hitherto it has been usual to procure all except simple surgical appliances from the makers as necessity arose. It will easily be understood that under this system valuable time was often lost in cases of urgency; and the worth of the comprehensive stock now maintained by Boots *The* Chemists at their various branches will be readily appreciated. Surgical and First Aid requisites are thoroughly tested to ensure a high standard of efficiency and

reliability, and all requirements of a special nature entrusted to Boots *The* Chemists are carried out with precision and promptitude. At some of their larger branches, indeed, special surgical departments have been established, at which a feature of great usefulness is the constant attendance of a trained nurse, who will be happy to call at the homes of patients to take measurements for trusses, belts, &c., or to explain the handling of appliances whenever this is thought desirable by the patient's medical man. You are safe in dealing with Boots!

*The*  
**Boots**  
*Chemists*

The Largest Firm of Retail Chemists  
— in the World. —

*Boots Pure Drug Co. Ltd.*



## Everything for Baby.

**B**ABY is happily provided for by BOOTS *THE* CHEMISTS. They provide all nursery requisites so thoroughly reliable that their service has earned the nurse's respect, the doctor's commendation, and the mother's gratitude. Everything you need for baby—every necessity that science and medical forethought can suggest for his welfare and comfort—can be purchased from Boots at moderate prices.

Moreover, you have the definite assurance that all preparations manufactured and sold by Boots *The* Chemists are of the high standard of purity you have the right to demand and—to expect,

**FOR ALL NURSERY, TOILET, AND BATH REQUISITES, GO TO**

*The*  
**Boots**  
*Chemists*

The Largest Firm of Retail Chemists  
— in the World. —

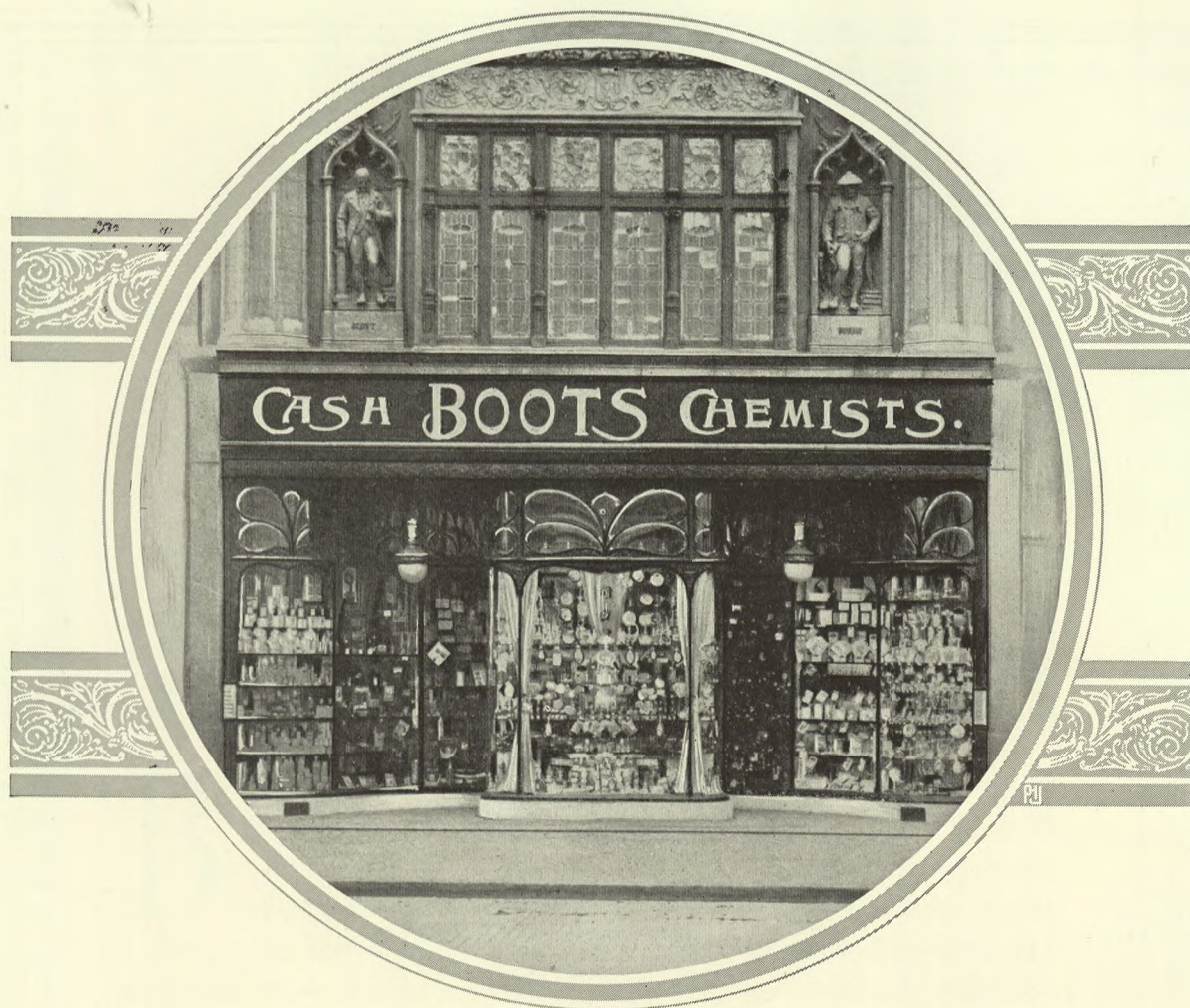

## *The Finest Chemist Shop in Scotland.*

**F**INER premises could not be imagined than Boots establishment at 102 Princes St., Edinburgh, for no expense has been spared to make this branch the best equipped chemist shop in the North.

The internal equipment is sumptuous and the service is unrivalled. It is staffed by highly trained chemists and assistants, and carries a complete stock of Drugs, Medicines, Toilet and Nursery Requisites, Photographic Supplies, &c.

In the Fancy, Silver, Stationery and Book Departments there is a splendid and varied assortment of high-grade articles, sundries, and books at moderate prices.

The Surgical Department contains every essential that science and skill has perfected for the comfort and welfare of invalids. A trained nurse is in attendance daily to render advice and assistance as required.

The Library Department is handsomely fitted, and contains a range of literature such as to satisfy everyone. A capable librarian is in charge, and a small annual subscription (which may commence at any date) to Boots Book-Lovers' Library places at the disposal of customers the resources of a well-stocked modern circulating library.

NUMEROUS BRANCHES IN  
EDINBURGH & DISTRICT.

*The*  
**Boots**  
*Chemists*

NUMEROUS BRANCHES IN  
EDINBURGH & DISTRICT.

102 PRINCES ST.,

EDINBURGH.

*Boots Cash Chemists (Northern) Ltd.*

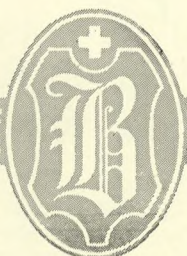

THE LARGEST FIRM  
IN THE

OF RETAIL CHEMISTS  
WORLD.



## *The Finest Chemist Shop in London.*

**S**ITUATED right in the heart of fashionable shopping land, with tastefully decorated and beautifully fitted salons covering a floor space of 30,000 square feet, Boots *The* Chemists establishment at 182 Regent Street fully deserves the title: "The Finest Chemist's Shop in London."

The finest selection in London of all that is latest and best in toilet preparations, soaps, creams, powders, &c., will be found at 182 Regent Street. There are perfumes to suit the most exacting taste, dressing cases, mirrors, hair brushes, toilet requisites of every description.

All drugs have to answer every known test for purity, and special safeguards are taken to ensure their absolute freshness.

Dispensing is carried out by specially trained qualified chemists, and each ingredient is carefully checked to ensure absolute accuracy and reliability.

Careful thought has been given to the comfort of customers. The various floors are served by electric lift; dainty teas and luncheons can be obtained in the charming Regal Café, and a trained nurse is always available in the surgical department.

OVER 100 BRANCHES  
IN LONDON AREA.

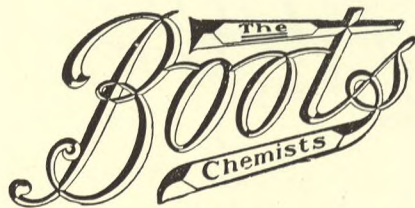

OVER 100 BRANCHES  
IN LONDON AREA.

182 REGENT ST.,

LONDON, W.1.

*Boots Cash Chemists (Southern) Ltd.*

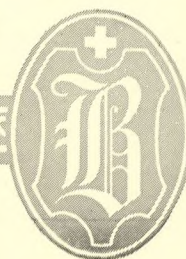

THE LARGEST FIRM  
IN THE

OF RETAIL CHEMISTS  
WORLD.



# PARFUM GREKIS

*A classic in Perfumes.*

Captivating and entrancing, with a refined, delicate, clinging fragrance of unusual attractiveness and charm, Parfum Grekis adds yet another enthralling acquisition to the armoury of beauty.

2/6 & 4/6 PER BOTTLE.

*Obtainable from all branches of*

The  
**Boots**  
Chemists

OVER 600 BRANCHES THROUGHOUT  
THE COUNTRY.



## GREKIS TOILET SOAP.

WITH Savon Grekis, washing is a luxurious delight. It yields its perfume to a profuse lather, delightfully velvety and smooth. The base of Savon Grekis is a soap of bland purity, admirably suited to the most delicate complexions. Its cleansing and emollient properties are remarkable.

10½d. per tablet, 2/6 per box of 3 tablets.

## GREKIS POUDRE DE RIZ.

A complexion powder of that distinctive character which places the article in a class alone. Smooth, velvety, impalpably fine, it fills all the requirements of a perfect powder for the toilet. Its use is a delight. In all fashionable colours.

2/- per box.



# BUSINESS PROGRESS

—AND—

# BUSINESS PROSPECTS

THE development of BOOTS PURE DRUG CO. LTD., and its associated companies is a matter well known, not only in commercial circles, but also among the general public. The business originated as a private concern with Sir Jesse Boot as the Managing Director, and in the year 1883 was incorporated as a private limited company. Marvellous extensions of trade subsequently made the issue of shares to the public desirable, and by successive arrangements the constantly increasing activities of the organization have called into existence other companies. The parent company, Boots Pure Drug Co. Ltd., is principally engaged in the manufacture and importation of drugs, fine chemicals, and other articles, while the retail business is carried out chiefly by five well known associated companies—Boots Cash Chemists (Eastern) Ltd., Boots Cash Chemists (Western) Ltd., Boots Cash Chemists (Lancashire) Ltd., Boots Cash Chemists (Southern) Ltd., and Boots Cash Chemists (Northern) Ltd.

From their foundation these companies have been highly popular with investors. Their business meets a real public need, and it has been carried on year by year so as to provide a perfect public service on the one hand, and on the other, to preserve an even keel in financial matters, and so make the companies' shares stable for investment purposes rather than a medium for speculation. Such a steady success has attended these sound scientific principles that the business which started with one shop has now over 640 retail branches as well as huge laboratories, factories and warehouses, and its shareholders aggregate in number over 40,000.

The soundness and enterprise of the companies was well proved in pre-war days, and confirmed during the war period; and these qualities are now being employed carefully but energetically, and with conspicuous success, in the ever widening field which the present phase of business offers.

*Preferred Shares in Boots Cash Chemists receiving  
Quarterly Dividends.*

## *Boots* CASH CHEMISTS

BOOTS PURE DRUG COMPANY LTD.

BOOTS CASH CHEMISTS (EASTERN) LTD.  
BOOTS CASH CHEMISTS (WESTERN) LTD.

BOOTS CASH CHEMISTS (SOUTHERN) LTD.  
BOOTS CASH CHEMISTS (LANCASHIRE) LTD.  
BOOTS CASH CHEMISTS (NORTHERN) LTD.

*Quarterly Dividends are paid on all Preferred Shares on  
1st January, 1st April, 1st July, and 1st October.*

Full particulars may be had by filling up the form given below  
and sending it to the Secretary.

SIR JESSE BOOT,  
Chairman of Directors.

DETACH FORM WHERE PERFORATED.

DIARY, 1923.

Please send me particulars of shares available for purchase in *Boots* Cash Chemists Limited.

Name in full \_\_\_\_\_

Address \_\_\_\_\_

Date \_\_\_\_\_

To the Secretary, Boots Cash Chemists, Station Street, Nottingham.



## Everything for the Toilet

**P**ARTICULAR people—those who are careful with their toilet will find in the Toilet Department of Boots *The Chemists* every hygienic requisite that science has perfected for the care and preservation of the skin, the hair, the teeth, and the complexion. All preparations are guaranteed to be analytically pure and thoroughly reliable, and ladies will find them infinitely superior to preparations of a similar character of alien manufacture.

Ladies are cordially invited to visit Boots nearest branch and inspect the many dainty toilet necessities specially prepared by Boots for "My Lady's Toilet."

*The*  
**Boots**  
*Chemists*

THE LARGEST FIRM OF RETAIL CHEMISTS  
— IN THE WORLD. —

# MEMORANDA.

Petition to Norwich Union up to Aug. July 28/23

Hawkins

Aug 5	1-17-0
12	2-1-0
19	1-16-0
26	1-16-0
Sep 2	1-16-0
9	1-16-0
16	1-16-3
23	1-16-0
30	1-16-0
Oct 7	1-16-3
14	1-16-0
21	1-18-6
28	1-16-0
Nov 4	1-15-8
11	1-14-0
18	1-14-0
25	1-14-0
Dec 2	1-14-0
9	1-15-1
16	1-14-0
23	1-14-0
30	1-14-0
1927	
Jan 6	1-14-0
13	1-14-3
20	1-14-0
27	1-14-0
Feb 3	1-14-0
10	1-14-0
17	1-14-0
24	1-14-6
Mar 3	1-14-0
10	1-14-0
17	1-14-3
24	1-14-0
31	1-14-0
Apr 7	1-14-0
14	1-14-0
21	1-14-0
28	1-15-0
May 5	1-14-0
12	1-14-0
19	1-14-0
26	1-14-0
June 2	1-14-0
9	1-14-0
	<u>78-9-9</u>

June 16.	1-15-6
23	1-14-0
30	2-5-4
July 7	1-16-6
14	1-14-0
21	1-14-0
28	1-16-6
	<u>12-15-10</u>
	<u>78-9-9</u>
±	91-5-7

Casual

10-6
8-0
1-5-8
11-0
1-4-0
5-5-0
1-4-0
6-0
1-10-0
3-4
1-5-0
1-2-0
1-2-0
15-0
15-0
<u>17-6-6</u>

newberry

12- at 3-6	22-0
40 at 5-0	10-0-0
alpha	7-0
	<u>12-9-0</u>

Cash Wages

Regular Hands	91-5-7
Newberry	12-9-0
Casual Hand	
Board Living in	

10	3	14	7
17	6	6	
<u>25</u>	<u>0</u>	<u>0</u>	
146	1	1	

MEMORANDA.

Jan-14	Shorthorn Heifer (1)	Oct 20   23
Feb-23	Nancy	Nov. 29   23
May 26	Burdle	Feb. 29   24
July 1	Shorthorn Heifer (2)	Apr- 5   24
- 19	Meally Heifer	Apr- 23   24
July 26	White face	- 30   24
<del>Sep. 13</del>	<del>Aug 24</del> Red Heifer	

Memorandum.

FROM **Harry Stokes & Son,**  
**CHURCH BELL HANGERS,**  
 WOODBURY, R.S.O.,  
 DEVON.

Sep. 5 1925  
 To The Manager  
 Norwich Union Insurance  
 Plymouth.

Dear Sir:

Yours to hand of the 4<sup>th</sup> inst. I told Mr. Abbott your Agent a long time ago that when you <sup>credited</sup> ~~debited~~ me with the rebate due on Policy No. 668844 for the years ending ~~at~~ August 1923 and August 1924 I would consider paying your demand but not before

Yours truly  
Harry Stokes

1 MONDAY (1-364)

Circumcision. Dog and Establishment Licences due. King's Taxes due.  
Holiday on Stock Exchange. Bank Holiday in Scotland.  
Dividends payable—Boots Cash Chemists Companies Ltd.

The Insurance Coupon enclosed with this Diary is not valid until your remittance has been officially acknowledged by the Insurance Company.

Mr. Wills. take 2 loads apples to Ford  
.. horse rear part day  
Hawkins all day  
Fetch turnips 2hr.

2 TUESDAY (2-363)

Horse Waggon to Remouth for timber  
Jasman Bro. elements

X Col. Mardon. 1hr. fetch chairs from Oakhays

Mr. Wills. 1 hr. help about cider  
" 4 bales. oak straw

3 WEDNESDAY (3-362)

○ Full Moon 2.33 a.m.

Mr. Lusk. vaccinated 4 yearling paid 54

Mr. Wills. Hawkins till dinner time  
about cider & take home

Fetch turnips

SUNDAY - 1st after Epiphany (7-358)

4 THURSDAY (4-361)

Hawkins. digging out wheel path

5 FRIDAY (5-360)

Dividends on Consols due.

Take home straw mangel  
and clean harness

6 SATURDAY (6-359)

Epiphany. Twelfth Day.

Fetch hay & turnips

Hawkins	1-14-0
Newberry	5-0
W. Chapman for hedging	1-4-0

**7 SUNDAY**—1st after Epiphany (7-358)

Old Christmas Day.

**8 MONDAY** (8-357)

Plough Monday. Cambridge Lent Term begins.

Fetch manger, hay straw

Had 2 loads common hemp from  
Mr. F. Stamp

100

Racking cider

**9 TUESDAY** (9-356)

Last Day for payment of Christmas Fire Insurance.

Man, Horse Waggon to Sarton

**10 WEDNESDAY** (10-355)

☾ Moon's last quarter 12.55 a.m.

Man, Horse Waggon to Sarton

11 THURSDAY (11-354)

Hilary Law Sittings begin; end March 28th.

man. Horse Waggon to Exeter  
for goods from Algart  
timber from Welbers

12 FRIDAY (12-353)

Had 2 loads common turneps from  
Mr. Stamp  
Fekle hay straw

13 SATURDAY (13-352)

St. Hilary.

Fekle straw & put bedding in  
in Linbay

Hawkins	1-14-0
do.	3
Newberry	5-0



14 SUNDAY—2nd after Epiphany (14-351)

Shorthorn heifer went to Mr. W. Glanville bull

15 MONDAY (15-350)

Oxford Lent Term begins.

Horse Waggons to Station with men  
& tools for game lands & etc

Digging out wheel path

16 TUESDAY (16-349)

Hawkins to Exmouth with  
Fat Heifer & Calf

Sold Heifer for  
" Calf

28 15 0  
6 2 0

Expenses of Sney Man 3/-

Mr. Wells took hhd. cider to White Farm

17 WEDNESDAY (17-348)

• New Moon 2.41 a.m.

Feltt hay straw re.

18 THURSDAY (18-347)

Carting manure for Mangel

19 FRIDAY (19-346)

Carting manure for Mangel  
Take Army Horse to Exmouth  
for inspection

20 SATURDAY (20-345)

Carting manure for Mangel

Hawkins 1-14-0  
Newbery 5-0

**21** SUNDAY—3rd after Epiphany (21-344)

**22** MONDAY (22-343)

Cutting off & taking home swedes

**23** TUESDAY (23-342)

Carting manure & taking home swedes

**24** WEDNESDAY (24-341)

Horse Waggon to Station for boxes to  
from Yarncombe

Deliver gate posts to Mr. E. Bamsey's field

Cart manure & take home hay etc.

25 THURSDAY (25-340)

Conversion of St. Paul. ) Moon's first quarter 3.59 a.m.

Clear up swedes & faggot wood  
from field

26 FRIDAY (26-339)

Ploughing swede ground for Oats

Take School Plough paid 16

27 SATURDAY (27-338)

Horse Wagon to Farmington  
+ for Sign books for Rural  
District Council 35 hrs.

Take back School Plough paid 16

Hawkins 1-14-0  
Newberry 5-0

28 SUNDAY—Septuagesima (28-337)

29 MONDAY (29-336)

Take up manure. finish ploughing  
Swede ground & take home hay

30 TUESDAY (30-335)

Ploughing taking manure to  
mangle field

X Horse Waggon to Station with  
men tools for North Tawton.

31 WEDNESDAY (31-334)

Ploughing mangle ground

(088-85) smizgaxa3-YA0U2 4  
SUNDAY-SEXAGESIMA (55-830)

1 THURSDAY (32-333)

Partridge and Pheasant Shooting ends.    ○ Full Moon 3.53 p.m.

Sow oats in Swede ground

Plough down manure

2 FRIDAY (33-332)

Purification of B.V.M.    Candlemas.    Scottish Quarter Day.

Plough down manure

Cow hancy to Mr. W. Glanville's bull

3 SATURDAY (34-331)

4 District Council 1 1/2 hrs. fresh  
Sign Post from Cause

Fetch hay

Hawkins : 1-14-0  
Newbery : 5-0

4 SUNDAY—Sexagesima (35-330)

5 MONDAY (36-329)

Horse Waggon to Sown with  
man & stokes &c.

6 TUESDAY (37-328)

X Jarnant Bros. Horse Waggon to  
Exmouth for timber &c.

Pony Trap to Chyrt Smery  
with men

7 WEDNESDAY (38-327)

Mr. H. Leach. 2 bags potatoes paid 10 0

Pick over potatoes  
Fetch swedes straw

8 THURSDAY (39-326)

Half-quarter Day. ☾ Moon's last quarter 9.16 a.m.

+ District Council - 5 hrs. taking up  
r piping sign post at Farringdon  
Pick over prairie

9 FRIDAY (40-325)

Powrtrap to Chyestman with men

10 SATURDAY (41-324)

Picking over prairie  
Miss Henderly 1 bag prairie

50

Hawkins 1-14-0  
Newbery 5-0



11 SHROVE SUNDAY—Quinquagesima (42-323)

12 MONDAY (43-322)

Pay trap to *Clyde Sherry*  
Chain harrow *Timber field*

13 TUESDAY (44-321)

Shrove Tuesday.

Pay trap to *Clyde Sherry*  
Chain harrow *Timber field*

14 WEDNESDAY (45-320)

Ash Wednesday. St. Valentine. First Day in Lent.

Rolling grass field  
Pay trap to *Clyde Sherry*

15 THURSDAY (46-319)

Old Candlemas. ● New Moon 7.7 p.m.

Pony & trap to Cleyer & Mary  
Rolling grass fields

16 FRIDAY (47-318)

To Station with Pony & trap  
To Suroon with waggan bring  
home blocks. with r.  
Take home hay

17 SATURDAY (48-317)

↓ Fix Post at Castle  
District Council  
Take home manger

Hawkins 1-14-0  
Hawberry 3-0

**18 SUNDAY—**Quadragesima (1st in Lent (49-316)

**19 MONDAY** (50-315)

To Station, take in hay

**20 TUESDAY** (51-314)

2 Horses Waggon to Vanwell for  
Smiths Coal

**21 WEDNESDAY** (52-313)

Ember Week.

Digging out Wheel Path

(53-312) THURSDAY

**22 THURSDAY (53-312)**

Picking over potatoes

**23 FRIDAY (54-311)**

Cow Nancy to Mr W. Glanville bull 2<sup>nd</sup> time

Horse Waggon to Trecker for seed potatoes. - sign parts from Webber's.

**24 SATURDAY (55-310)**

) Moon's first quarter 12.6 a.m.

Take home, hay, straw etc

Hawkins	1-14-6
Newberry	5-0

**25 SUNDAY**—2nd in Lent (56-309)

**26 MONDAY** (57-308)

Take home 4 loads of manure

**27 TUESDAY** (58-307)

~~Carr stones from Gillbrook put  
in shed~~

Horse Man fit sign post at Farmyard  
Garden, Rectory, & Lomans Cottage  
Take Milborne Carr lozes from Station

**28 WEDNESDAY** (59-306)

Hare Hunting ends.

Carr stones & put in big shed  
put hay & straw

SUNDAY 6th in Lent (63-302)

1 THURSDAY (60-305)

St. David.

Dig out wheel path

2 FRIDAY (61-304)

Dig out wheel path

Took Chapman's ground from Lord Clinton

3 SATURDAY (62-303)

○ Full Moon 3.24 a.m.

A partial eclipse of the moon, visible at Greenwich.

Fetch hay & straw

Hawkins	1-14-0
Newbery	5-0

4 SUNDAY—3rd in Lent (63-302)

5 MONDAY (64-301)

Horse man deliver tip sign posts  
at Farmington & DeLor

Deliver ladder to Mr. Smith

6 TUESDAY (65-300)

Sowed 1 ton of Super over  
inside Grass fields cost £4.

Bought old plough & 3 iron bars. 6.  
& 5 milk pans £1.2.9 at Chapman's Sale

7 WEDNESDAY (66-299)

Hawkins Horse cart coming away  
Col. orders at Church Style 1 day  
for Col. Madam

E. Miller & Son 8 1/2 hrs. do.

8 THURSDAY (67-298)

X Col. Mardon, man horse team  
from 11. a. m at Churchville  
To station with boxes for Yamscombe  
E. Miller 8 1/2 hrs. Churchville

9 FRIDAY (68-297)

☾ Moon's last quarter 6.31 p.m.

X Man, 2 horses & 2 carts at Churchville  
for Col. Mardon

Bought Heifer calf from Mr. Sherr 3 12 0  
(came from Mr. Mudge)

E. Miller 8 1/2 hrs. Churchville  
W. Chapman 8 1/2 hrs. do.

10 SATURDAY (69-296)

King Edward VII married, 1863.

E. Miller 5 1/2 hrs. at Churchville  
Hawkins take home hay straw  
W. Chapman, 5 1/2 hrs. at Churchville  
Hawkins 1-14-0  
Newberry 5-0



11 SUNDAY—4th in Lent—Mid Lent (70-295)

12 MONDAY (71-294)

Horse Waggon to Algona &  
Weldert for iron pipe.

13 TUESDAY (72-293)

Pony trap to Station

X Col. Mardon, man, horse cart take  
away stones after 9-30 a.m.

14 WEDNESDAY (73-292)

Horse Waggon to Emmeth

Take home straw

15 THURSDAY (74-291)

Take home hay  
Sow superphosphate over Pound  
Fields 12 cwt.

16 FRIDAY (75-290)

Cart manure to Miller's field

17 SATURDAY (76-289)

St. Patrick's Day. Bank Holiday in Ireland. ● New Moon 12.51 p.m.  
An annular eclipse of the sun, invisible at Greenwich.

Cart manure to Miller's field

Hawkins 1-14-0  
Baker 2  
Newberry 5-0

**18 PASSION SUNDAY—5th in Lent (77-288)**

**19 MONDAY (78-287)**

Ploughing down mangel ground

**20 TUESDAY (79-286)**

Ploughing down mangel ground  
+ take  $1\frac{1}{2}$  loads manure from Teche  
do. do. from Injanes

**21 WEDNESDAY (80-285)**

Spring Equinox.

Cart manure to E. Miller's field  
- ploughing field

22 THURSDAY (81-284)

Ploughing E. Miller's field

To Miller & Chapman put in bank  
across lane & dig up wheelpath  
paid 12/- ed. £ 1-4-0

23 FRIDAY (82-283)

Ploughing E. Miller's field, morning  
fifth hay mangel

Paid E. Miller & W. Chapman  
£ 5-5-0 for making 2 hedges  
in Ford fields

24 SATURDAY (83-282)

Oxford Lent Term ends.

Ploughing E. Miller's field

Hawkerin 1-14-0  
Newbery 5-0

**25 PALM SUNDAY**—6th in Lent (84-281)

Annunciation. Lady Day. Quarter Day. ☽ Moon's first quarter 4.42 p.m.

**26 MONDAY** (85-280)

E. Miller 1 day repair gaps in  
Round fields

60

Finish ploughing E. Miller field

**27 TUESDAY** (86-279)

Cambridge Lent Term ends.

Saw Superphosphate & Nitrate of  
Soda over Holland's field  
& inside field at Hill  
Saw Superphosphate  
& Nitrate of Soda

**28 WEDNESDAY** (87-278)

Hilary Law Sittings end.

Chain harrow Linhay field 15

EASTER SUNDAY (91-278)

29 THURSDAY (88-277)

Maundy Thursday.

Chain Harrow Pound fields -  
Roll Pound fields

30 GOOD FRIDAY (89-276)

31 SATURDAY (90-275)

Easter Eve.

Rolling Pound fields & fields  
home hay, etc.  
Brindle Cow (calved bull calf)

Hawkins 1-14-0  
Newberry 5-0

**1 EASTER SUNDAY (91-274)**

○ Full Moon 1.10 p.m.

**2 MONDAY—Bank Holiday (92-273)**

**3 TUESDAY (93-272)**

Dividends payable—Boots Cash Chemists Companies Ltd.

*Dragging winter oats*

*E. Miller cut track for staddling*

**4 WEDNESDAY (94-271)**

Oxford Trinity Term begins.

*Rolling corn*

8 LOW SUNDAY - (at after Easter) (98-267)

5 THURSDAY (95-270)

Dividends on Consols due.

X Col. Merton. Horse Car to 1.12 m  
carrying turf -  
Fetch hay manger

6 FRIDAY (96-269)

Working manger ground

7 SATURDAY (97-268)

Fetch 4 elm planks from Hayes  
mills

Hawkins 1-14-0  
Hewbery 5-0



**8 LOW SUNDAY—1st after Easter (98-267)**

☾ Moon's last quarter 5.23 a.m.

**9 MONDAY (99-266)**

Last day for payment of Lady Day Fire Insurance.

✓ Col. Marden. Horse cart to 1. p. m.  
carrying turf

Saw nitrate of Soda over  
Piles held (Winter Oats)

**10 TUESDAY (100-265)**

Easter Law Sittings begin; end May 18th.

Wed. Work mangel ground  
Rack cider

**11 WEDNESDAY (101-264)**

Take lime faggot wood from Ford fields

12 THURSDAY (102-263)

X Col. Mardon, carting 12 loads hay  
to 1. p. m.

Take home hay

13 FRIDAY (103-262)

Take home wood from Ford fields

X Mrs. Stokes (Sewer) 2 seams faggot wood

Fetch straw mangel

14 SATURDAY (104-261)

Fetch timber from Hayes Mills

E. Miller cut wood re.	1-10-0
E. Hawkins	1-14-0
W. W. Berry	5-0

15 SUNDAY—2nd after Easter (105-260)

16 MONDAY (106-259)

● New Moon 6.28 a.m.

Pack cider rs.

17 TUESDAY (107-258)

Take 1 load manure to allotment  
for Mr. W. Veale paid

20

Take 2 do. for Mr. T. Lock paid

30

Fetch hay straw rs.

18 WEDNESDAY (108-257)

Cambridge Easter Term begins.

Take home wood from Ford fields

+ Mrs. Stokes Senr. 2 seams faggot wood

19 THURSDAY (109-256)

Primrose Day.

X Mr. C. Day unblock sewer drain  
7 hrs.

20 FRIDAY (110-255)

Take home wood from Ford fields

Shorthorn calved bull calf

21 SATURDAY (111-254)

Take home mangel

Hawkins	1-14-0
Hewberry	5-0

22 SUNDAY—3rd after Easter (112-253)

23 MONDAY (113-252)

St. George's Day.

Sowed grass seeds in Piles field  
Self do.

24 TUESDAY (114-251)

) Moon's first quarter 5.20 a.m.

Work down Potato Ground

Horsewaggon left stks 12  
from Station from Stoke Gabriel

25 WEDNESDAY (115-250)

St. Mark.

Work down mangel potato ground

26 THURSDAY (116-249)

Shorthorn Heifer calved heifer calf  
Carrying manure for potatoes

27 FRIDAY (117-248)

Bought Friesian-Jersey from  
Mr. Flynn for paid 3 0 0

Sold Shorthorn Cow Calf to Mr. J. Flynn  
for paid 29 0 0

Cart manure & work down  
mangel potatoe ground

28 SATURDAY (118-247)

2 Horses waggon to Bieldon for  
4 doz. larch poles

Took 4 Heifers & 1 Cow to Mr. J. Flynn

Hawkins	1-14-0
alms cow	1-0
Newberry	5-0
extra	6

29 SUNDAY—4th after Easter (119-246)

30 MONDAY (120-245)

○ Full Moon 9.30 p.m.

Put in Potatoes.

T. Lark.  
Newberry  
Self

Work down mangel ground

Mealey Heifer went to Mr. J. Sykes bull

MAY 1 TUESDAY (121-244)

Holiday on Stock Exchange. St. Philip and St. James. May Day.

Put in mangel in E. Mullers field  
4 lbs. Carters Wonder Globe

Mr. Dingleheart 5 score seed potatoes paid

39

2 WEDNESDAY (122-243)

Mr. S. Cole. 2 bags potatoes paid  
Work down turnip ground

3 THURSDAY (123-242)

Working mangel ground

4 FRIDAY (124-241)

Working mangel ground

5 SATURDAY (125-240)

Working mangel ground

Hawkins	1-14-0
Hewbery	5-0
Took	3-4



**6 ROGATION SUNDAY—5th after Easter (126-239)**

Accession of King George V, 1910.

**7 MONDAY (127-238)**

Bank Holiday in Scotland. Royal Academy opens.  
☾ Moon's last quarter 6.18 p.m.

Working mangel ground

**8 TUESDAY (128-237)**

Sold fat calf at Exmouth  
market for £5-4-0

Working mangel ground

**9 WEDNESDAY (129-236)**

Proclamation of King George V, 1910. Half-quarter Day.

Put in mangel sheep helped

Cart Durant Giant Intermediate  
Cart do. Red do.

10 THURSDAY (130-235)

Ascension Day. Holy Thursday.

Work done potato ground &  
mangel ground

11 FRIDAY (131-234)

Work turnip field

12 SATURDAY (132-233)

Work turnip field

Hawkins	1-14-0
Heubens	5-0

**13 SUNDAY**—after Ascension (133-232)

**14 MONDAY** (134-231)

Old May Day.

Take home wood from Ford fields

**15 TUESDAY** (135-230)

Scottish Quarter Day (Whitsun.) ● New Moon 10.38 p.m.

Mr. R Davey, 1 load sea gravel  
" carting dr. paid

10 0

Hawkins put up gaps in hedge  
in Round fields

**16 WEDNESDAY** (136-229)

Carting manure for turnips

17 THURSDAY (137-228)

Cart manure for turnips

18 FRIDAY (138-227)

Easter Law Sittings end.

Pick stones, roll mangel field  
in wheelbarrow

Mr. H. Beach, 1 bag potatoes	paid	4 0
Mr. H. Rowland, do.	paid	4 0

19 SATURDAY (139-226)

Cart manure from livery  
field to turnip field

Hawkins	1-14-0
Hewbery	5-0

**20** WHIT SUNDAY—Pentecost (140-225)

**21** MONDAY—Bank Holiday (141-224)

**22** TUESDAY (142-223)

Cast manure for turkeys &  
plough down manure

**23** WEDNESDAY (143-222)

) Moon's first quarter 2.25 p.m. Ember Week.

Plough down manure for turkeys

**24 THURSDAY (144-221)**

Empire Day. Queen Victoria born, 1819.

Plough down manure for turnips

**25 FRIDAY (145-220)**

Horse Waggon to St. Davids  
with logs to for Stoke Gabriel

**26 SATURDAY (146-219)**

Queen Mary born, 1867.

+ Col. Mardon. Horse cart take  
away clay

Bridle cow to Mr. W. Glanville full  
paid 60

Hawkins 1-14-0  
Newbery 5-0

**27 TRINITY SUNDAY (147-218)**

**28 MONDAY (148-217)**

Removal Term (Scotland).

+ Col. Mardon Horse Cart take away  
clay. stones r.

Buy soap to Station for Stoke Gabriel

**29 TUESDAY (149-216)**

Trinity Law Sittings begin; end July 31st.

Roll timber field & put  
gravel on trunk in Lane

**30 WEDNESDAY (150-215)**

○ Full Moon 5.7 a.m.

Take home wood from Hill Field

Mr. Pomeroy to secure paid

20

Horse Wagon to Station with  
lopes for Staveley, Dover

31 THURSDAY (151-214)

Corpus Christi.

Plough work done through ground

Took Chapman's fields from Mr Foster  
paid \$5.

JUNE 1 FRIDAY (152-213)

Working through ground

2 SATURDAY (153-212)

working through ground

Hawkins	1-14-0
Hawkins	5-0



**3 SUNDAY—1st after Trinity (154-211)**

King George V born, 1865.

**4 MONDAY (155-210)**

Ploughing Chapman's field &  
horse hove mangel

Tray-trap to stables for West Stafford

Drag & roll out Chapman's field

**5 TUESDAY (156-209)**

Ploughing Chapman's field &  
horse hove mangel

**6 WEDNESDAY (157-208)**

☾ Moon's last quarter 9.19 a.m.

Ploughing Chapman's field &  
horse hove mangel

TO SUNDAY - 2nd after Trinity (181-204)

7 THURSDAY (158-207)

Ploughing Chapman's field

Ploughing Chapman's field

8 FRIDAY (159-206)

Ploughing Chapman's field

Mr. Bestamp had his sheep in  
vats from Monday to Friday

9 SATURDAY (160-205)

Ploughing Chapman's field

Hawkins 1-14.0  
Newberry 5.0

**10 SUNDAY**—2nd after Trinity (161-204)

**11 MONDAY** (162-203)

St. Barnabas.

Horse hoe mangel

Plough Chapman's field

**12 TUESDAY** (163-202)

White face calved bull calf

Working Chapman's field

**13 WEDNESDAY** (164-201)

Ploughing Chapman's field

17 SUNDAY - 8th after Trinity (168-177)

14 THURSDAY (165-200)

● New Moon 12.42 p.m.

Ploughing Chapman's field

15 FRIDAY (166-199)

Horse-hoe mangel operatives  
To station for boxes from Stoke Gabriel

16 SATURDAY (167-198)

Ploughing Chapman's field

Hawkins	1-14-0
" for cow	1-6
Newberry	5-0

**17 SUNDAY—3rd after Trinity (168-197)**

St. Alban.

**18 MONDAY (169-196)**

Cut clover

Self ~~begin~~ help with machine

**19 TUESDAY (170-195)**

Horsehoe mangel & work down  
turnip ground at Miller field

F. Stamp. hires wagon to water for coal

**20 WEDNESDAY (171-194)**

Plough up Chapman field

24 SUNDAY 4th after Trinity (175-180)

**21 THURSDAY (172-193)**

) Moon's first quarter 8.46 p.m.

Wrote down lunip found

**22 FRIDAY (173-192)**

Summer Solstice. Longest Day.

Cut all the inside fields

**23 SATURDAY (174-191)**

Prince of Wales born, 1894.

Housing clover hay

Self, Hawkins, Bennett, Leach, Coler, Veale -  
Dugheast after dinner

Hawkins	1-14-0
Hawbery	7-0

**24 SUNDAY—4th after Trinity (175-190)**

St. John the Baptist. — Midsummer Day. Cambridge Easter Term ends.

**25 MONDAY (176-189)**

Horsing inside fields + turning  
hay

E. Miller W. Chapman. hoe mangel  
part day + haymaking

16 0

**26 TUESDAY (177-188)**

Horsing inside fields + turning  
hay

E. Miller W. Chapman. hoe mangel  
part day haymaking

16 0

**27 WEDNESDAY (178-187)**

Miller Chapman hoeing mangel

Three hoe mangel

Take up hay raking + rake field

12 0

28 THURSDAY (179-186)

○ Full Moon 1.4 p.m.

Put in Swede Turnips

29 FRIDAY (180-185)

St. Peter.

Horse Waggon to Remouth for  
Hjalmann Bros. for sundries  
Fetch water for typing

30 SATURDAY (181-184)

Mr. Kerr cider paid 7 6  
Put away watercress

To Station for Brent Knoll boxes

Hawkins	1-14-0	
Doverine	11-4	2-5-4
Vickers		1-5-0
Hewberry		7-0
Le Miller		1-2-0
W. Chapman		1-2-0



**1 SUNDAY—5th after Trinity (182-183)**

Shortton Hay for Mr. Glanville's hill  
paid

60

**2 MONDAY (183-182)**

Dominion Day (Canada).  
Dividends payable—Boots Cash Chemists Companies Ltd.

Out grass in Chapman's field  
Vickers take out gateway

**3 TUESDAY (184-181)**

Dog Days begin.

Horsehoe mangel re.  
Vickers pull rick of hay

**4 WEDNESDAY (185-180)**

Independence Day (U.S.A.)

Turn up potatoes.  
Horsehoe mangel  
Haymaking

(871-881) PRINTED BY THE UNIVERSITY OF CHICAGO PRESS

**5 THURSDAY (186-179)**

Dividends on Consols due.

Took up hay in Chapman's field  
Vickery shear hedge

**6 FRIDAY (187-178)**

King George V married, 1893. ☾ Moon's last quarter 1.56 a.m.

Working out Chapman's field  
Vickery shear hedges

Mr. Kerr cider paid 9 Feb.  
Mr. Leach do paid 5 Feb.

76  
42

**(877-882) SATURDAY (188-177)**

Oxford Trinity Term ends. Old Quarter Day.

Working out Chapman's field  
Vickery shear hedges

Hawkins 4-14-0  
    "    "    2-6  
Vickery 15-0  
Hawberry 6-0

**8 SUNDAY—6th after Trinity (189-176)**

**9 MONDAY (190-175)**

Last day for payment of Midsummer Fire Insurance.

Bought calf from Mr. Mudge paid 3 0 0

Fetch water for typing

Working out Chapman's field

**10 TUESDAY (191-174)**

Working out Chapman's field

**11 WEDNESDAY (192-173)**

Horse live manger  
Fetch water for typing

12 THURSDAY (193-172)

Hoing mangel

Mr. Kerr.	9 gal. cider	paid		56
Hawkins	27 gal. cider	paid	1	26

13 FRIDAY (194-171)

Hoing mangel  
~~test~~

14 SATURDAY (195-170)

● New Moon 12.45 a.m.

Hoing mangel

Vickers all the week hedge shearing

Hawkins	1-14-0
Vickers	15-0
Newberry	5-0

15 SUNDAY—7th after Trinity (196-169)

St. Swithin.

16 MONDAY (197-168)

Horing manger

17 TUESDAY (198-167)

Sold calf in Exmouth market  
Fetched water for tyeing. Take home  
planks from Orchard  
To Hayes Mills for bridge plank. gate rs.

18 WEDNESDAY (199-166)

Clean up from rubbish in  
Chapmans Field

Mr. Kerr a gal. cider

paid

76

19 THURSDAY (200-165)

~~Horse waggon to Hayes Hill for  
gate. bridge planks etc.~~

Horse waggon to Exmouth for  
elm plank (4/6.) from Gills &  
take 2 wheels to m. main

X Horse Waggon delivers bridge to Crealley, 3 1/2 hrs.

Mealey, Heiper to Mr. W. Gilman's bull paid 60

20 FRIDAY (201-164)

Horsehoe - turnips

21 SATURDAY (202-163)

) Moon's first quarter 1.32 a.m.

Hoeing wangel

Hawkins 1-14-0  
Hawberry 5-0

22 SUNDAY—8th after Trinity (203-162)

23 MONDAY (204-161)

Hawkins cut around  
out fields

24 TUESDAY (205-160)

Plough back Chapman's field

25 WEDNESDAY (206-159)

St. James.

Cut oats in our fields &  
Chapman's  
Had Mr. Glanville's binder for our  
Cut Chapman's with our mower

Mr. Kerr. 9 yals. cider

paid

76

26 THURSDAY (207-158)

Cut oats in Piles held  
Had Mr. Glanville binder  
Final cutting Chapman's oat.

White face to Mr. Glanville bull paid 60

Paid Mr. Taylor for repairs to cycle £3-0-0

27 FRIDAY (208-157)

○ Full Moon 10.33 p.m.

Plough back Chapman field

28 SATURDAY (209-156)

Plough back Chapman field

Army Horse sent up for training  
Leach 5 gal. cider paid

50

Hawkins	1-14-0
Westime	2-6
Newberry	6-0



29 SUNDAY—9th after Trinity (210-155)

30 MONDAY (211-154)

Holing swedes common

31 TUESDAY (212-153)

Trinity Law Sittings end. Game Licences expire.

Holing swedes common

Mr. Kerr of pale side

paid

90

AUGUST 1 WEDNESDAY (213-152)

Lammas. Scottish Quarter Day.

Horse Wagon to Benmore for lumber  
dr. to Mr. H. Page for  
15 mules of reed 2/7

1 18 9

Mr. H. Page had 3 hds. side

paid

6 0 0

SUNDAY - TOP LEFT TRIMLY (21-148)

2 THURSDAY (214-151)

Took road to hayrick, used out  
blids. - clean hames

3 FRIDAY (215-150)

Horse waggon to ~~be~~ broken  
for use re.

Palpety thatched side

paid

8 0

4 SATURDAY (216-149)

☾ Moon's last quarter 7.22 p.m.

hor to work

Hawkins  
Hewberry

1-9-0  
5-0

5 SUNDAY—10th after Trinity (217-148)

6 MONDAY—Bank Holiday (218-147)

Bought 2000 span from Mr. Case			
paid apr 31-	31-	3	00
Mr. Kent 9 gal. cider	paid		90

7 TUESDAY (219-146)

Horse Hoe Mangel

8 WEDNESDAY (220-145)

Horse Hoe mangel & live Swedes

**9 THURSDAY (221-144)**

Take up oats in Chapman's field  
& get saddling for cow milks

**10 FRIDAY (222-143)**

1/2c Sweden & shear around field

**11 SATURDAY (223-142)**

Royal Academy closes. Half-quarter Day. Dog Days end.

Shear hedges in Pound fields

Hawkins	1-14-0
Newbery	5-0

**12 SUNDAY—11th after Trinity (224-141)**

● New Moon 11.17 a.m.

Horse returned from Army

**13 MONDAY (225-140)**

Grouse Shooting begins; ends December 10th.

Mr. Kerr apples, cider	paid	90
Cut clover hds		
Take up chaffing		
Mr. R. Pyne 1000 spurs	41-	200

**14 TUESDAY (226-139)**

Old Lammas Day. The year 1342 of the Mohammedan era commences.

Mr. Sander. 150 spurs	paid	60
2 Horses lorry to Hayes hills for Thunderstone Oak		
Take up oats		

**15 WEDNESDAY (227-138)**

2 Horses lorry to Hayes hills for Thunderstone Oak		
Take up Oats		

16 THURSDAY (228-137)

Raking clover beds &  
corn enricher take up  
water for threshing

Used 3 cuts coal for threshing

73

17 FRIDAY (229-136)

Threshed out oats

Chapman 20 lbs

Oats in inside &  
mangel fields 15.0

Oats & beans 72 242 lbs.  
2nds

Chammon called them 220

Paid Chammon 2/6

- L. Hawkins 5/0

E. Miller W. Chapman. paid

10 0

18 SATURDAY (230-135)

Took up clover beds

Hawkins 1-14-0

4 1/2 hrs. medicine 3-0

Newberry 6-0

E. Miller 5-0

W. Chapman 5-0

19 SUNDAY—12th after Trinity (231-134)

) Moon's first quarter 6.7 a.m.

20 MONDAY (232-133)

Black Game Shooting begins; ends December 10th.

Taking embers & put hay  
rick in order

Mr. B. Stamp 500 spars paid 1 0 0

21 TUESDAY (233-132)

Put away oats in lgr

Mr. W. Glanville	\$ .24 bus oats			
* Col. Marden	8 bus. oats $\frac{3}{6}$	1	8	0
Mr. Wills	4 bus. oats paid		14	0
Mr. Ingleheart	4 bus. oats paid		14	0

Mr. West took hay from  
Woodbury Satterton rley paid 5 0

22 WEDNESDAY (234-131)

Fence out hayrick. R.

Palpy thatched hayrick strawrick

23 THURSDAY (235-130)

Hawkins Horse Waggon to Remond  
with things for Sunday School treat  
Hawkins 6.00 over 6.00 paid 80

Had 6 inches of reed from Mr. Glanville  
Paid Falvey 8/- for thatching rick

24 FRIDAY (236-129)

St. Bartholomew.

Cleaning up stones & rubbish from  
thorn hedge in Chapman's field

Heifer (Red) to Mr. W. Glanville's bull

25 SATURDAY (237-128)

Clearing up in Chapman's field

Mr. B. Stamp	50 spars paid	20
Hawkins	6-14-0	
Newberry	5-0	



**26 SUNDAY**—13th after Trinity (238-127)

○ Full Moon 10.29 a.m. A partial eclipse of the moon, invisible at Greenwich.

**27 MONDAY** (239-126)

X Mr. J. Pyne 500 spars 1 0 0

Scuple emishes (Chapman)

Put 3 calves in Lintay field

**28 TUESDAY** (240-125)

Scuple emishes (Chapman)

**29 WEDNESDAY** (241-124)

2 Horses Wagon to Hayes Mills for  
timber for Thunderme

Clear up yard etc.

Very wet all day

30 THURSDAY (242-123)

Working out enriches

31 FRIDAY (243-122)

Working out enriches

District Council take field  
 & steps to the front in Pit-  
 & field 1 1/2 hrs.

SEPTEMBER 1 SATURDAY (244-121)

Partridge Shooting begins; ends February 1st.

Horse Wagon to Station with wheel  
 & chain blocks for Charles

Clear up Smith's ashes etc.  
 Took 1 bushel cider to White Horse  
 for Mr. Wells

Hawkins 1-14-0  
 Newberry 5-0

2 SUNDAY—14th after Trinity (245-120)

3 MONDAY (246-119)

☾ Moon's last quarter 12.47 p.m.

Work out emils on field

4 TUESDAY (247-118)

Work out emils Hollands field

5 WEDNESDAY (248-117)

Work out emils Hollands field

6 THURSDAY (249-116)

X Mess-jaman. took 1 load purse

Self had 1 load purse from  
E. Miller paid

10 0

7 FRIDAY (250-115)

Working out Chapman's smile

8 SATURDAY (251-114)

Working out - Chapman's smile

Hawkins  
Newbery

1-14-0  
10-0

9 SUNDAY—15th after Trinity (252-113)

10 MONDAY (253-112)

● New Moon 8.53 p.m.  
A total eclipse of the sun, invisible at Greenwich.

0 01  
Pony trap to Station with men  
for Plymouth

Working out emishes.

11 TUESDAY (254-111)

The year 5684 of the Jewish Era commences.

Working out emishes

12 WEDNESDAY (255-110)

Mr. Kerr 10 gal. cider paid

10 0

Working out emishes.

18 SUNDAY - 1st after Trinity (259-108)

13 THURSDAY (256-109)

Working out crutches

Red Heifer to Mr. Glanville bull  
2<sup>nd</sup> time paid 6 0

Vaccinated 4 calves & 2 heifer  
paid Mr. Lush 8 0

14 FRIDAY (257-108)

Holy Cross.

Horse Cart to Exmouth for sea  
gravel for Mr. R. Davey paid 8 0

Horse Cart to Station for boxes  
from Plymouth

15 SATURDAY (258-107)

Horse Wagon to Topsham with  
the Tipper furniture for Mr. Stamp 8 0

Mr. Partridge. 1 seam faggot wood 4 0

Hawkins 1.14.0  
" venie . 8  
Newbery 10.0

16 SUNDAY—16th after Trinity (259-106)

17 MONDAY (260-105)

› Moon's first quarter 12.4 p.m.

Ploughing top field Chapman's

18 TUESDAY (261-104)

2 Horses Waggon fetch beams for  
Thurstone from Hayes mill  
2 loads

19 WEDNESDAY (262-103)

Ember Week.

2 Horses Waggon fetch flooring for  
Thurstone from Schunth  
Wash up cider casks.

23 SUNDAY - 17th after Thirty 1923-24

**20 THURSDAY (263-102)**

Shearing hedges

Working in the garden  
left out for the day

**21 FRIDAY (264-101)**

St. Matthew.

2 Horse Waggons take 5 beams to  
Woodbury Road for Thunderside

X Horse Wagon deliver sign post  
to Slury Lane District Council

**22 SATURDAY (265-100)**

Shearing hedges

Hawkins	1.14.0
Hewbery	10.0



**23 SUNDAY**—17th after Trinity (266-99)

**24 MONDAY** (267-98)

Autumn Equinox.

Working out Chapman's engine  
Help load lorry for Thurstone

**25 TUESDAY** (268-97)

○ Full Moon 1.16 a.m.

the Hedgebearing

**26 WEDNESDAY** (269-96)

Working out engine

27 THURSDAY (270-95)

Working out emils

28 FRIDAY (271-94)

Mr Kerr 10 gals. cider

10 0

Working out emils

29 SATURDAY (272-93)

St. Michael and All Angels. Michaelmas Quarter Day.

Working out emils

Hawkins 1-14-0

Newberry 10-0

**30 SUNDAY—18th after Trinity (273-92)**

**OCTOBER 1 MONDAY (274-91)**

Pheasant Shooting begins; ends February 1st.  
Dividends payable—Boots Cash Chemists Companies Ltd.  
Cambridge Michaelmas Term begins.

Plough top field Chapman  
for outs

**2 TUESDAY (275-90)**

Plough top field Chapman  
& inner field

**3 WEDNESDAY (276-89)**

☾ Moon's last quarter 5.29 a.m.

X Tarnan Bros. Horse cart 1  
day hauling at Turner  
field

4 THURSDAY (278-87)

Ploughing inner field

5 FRIDAY (279-86)

Dividends on Consols due.

X Tamar Boze. hauling rubble  
to Turner field 3/4 day

Cart load manure to farm field

6 SATURDAY (280-85)

Ploughing for wheat

Mr. Kerr. apples - cider paid

9 0

Hawkins 1-14-0  
Newberry 10-0

7 SUNDAY—19th after Trinity (280-85)

8 MONDAY (281-84)

Pony trap to station  
Ploughing for wheat

9 TUESDAY (282-83)

Work Chapman's email

10 WEDNESDAY (283-82)

● New Moon 6.6 a.m. Oxford Michaelmas Term begins.

Jaman Bros. carting to Bends  
Lane r. 10 1. p.m.

Dig potatoes

11 THURSDAY (284-81)

Carriage manure to grass field

Had 16 bushels of black oats from  
Mr. S. Miller

Mr. Miller had 16 bushels of oats

Owing to Mr. Miller 16¢.

12 FRIDAY (285-80)

Old Michaelmas Day.  
Michaelmas Law Sittings begin; end December 21st.

Picking over potatoes

Mr. Kerr. 9 gals. cider paid

9 0

13 SATURDAY (286-79)

Last day for payment of Michaelmas Fire Insurance.

Carriage manure to grass field

Hawkins 1-14-0

Newberry 10-0

14 SUNDAY—20th after Trinity (287-78)

15 MONDAY (288-77)

Ploughing for work

16 TUESDAY (289-76)

Moan's first quarter 8.54 p.m.

Sowed oats in Chapman's field

17 WEDNESDAY (290-75)

Sowed wheat

Had 4 bushels from Mr. W. Sage <sup>sent</sup> 1 4 0  
Had 1 pk. pickle from Mr. Abbott

18 THURSDAY (291-74)

St. Luke.

Pick over potatoes & look over  
apple thumps

19 FRIDAY (292-73)

Fetch hummer hay  $\checkmark$ .

20 SATURDAY (293-72)

Mr. C. Dary. (bag of potatoes)  $\checkmark$   
Shear hedges  $\checkmark$ .

Hawkins  
Newbery

1-14-0

10-0



**21 SUNDAY—21st after Trinity (294-71)**

Trafalgar Day, 1805.

**22 MONDAY (295-70)**

Clear orchard of apples

**23 TUESDAY (296-69)**

make cider

Mr. Kerr. 9 gals. cider

paid

90

**24 WEDNESDAY (297-68)**

○ Full Moon 6.26 p.m.

make cider  
3 1/2 hhd.

**25 THURSDAY (298-67)**

Horse Waggon to Station pick  
men from Thunderstone

Clear away cider

**26 FRIDAY (299-66)**

Cut down old apple trees

**27 SATURDAY (300-65)**

Pack cider  
Cut up apple trees

Hawkins 1-14-0  
Newberry 10-0

**28 SUNDAY—22nd after Trinity (301-64)**

St. Simon and St. Jude.

**29 MONDAY (302-63)**

Take up mangel  
Hawkins  
sets  
Newberry

Red hip calved bull calf

**30 TUESDAY (303-62)**

Take up mangel  
Hawkins  
Newberry

**31 WEDNESDAY (304-61)**

X Tarnan Bros. Horse Wagon to  
Exeter with Kerb

Took in boxes for Bishops Nympston  
old canons for Mears

Mr. Kerr 9 gal. cider

paid

90

1 THURSDAY (305-60)

All Saints. Holiday on Stock Exchange. Fox Hunting begins.  
☾ Moon's last quarter 8.49 p.m.

Take up mangel  
Hawkins  
Newberry

Pay strap. to Station with Seely  
Leach for Chardwick

2 FRIDAY (306-59)

Take up mangel  
Hawkins  
Newberry

3 SATURDAY (307-58)

Mr G. Pyne. 14 fols. cider paid 14 0  
Take up mangel (45 loads)  
Hawkins  
Newberry

Hawkins 1-14-0  
Cider 3  
Newberry 10-0

4 SUNDAY—23rd after Trinity (308-57)

5 MONDAY (309-56)

Plough up mangel field

6 TUESDAY (310-55)

Plough up mangel field

7 WEDNESDAY (311-54)

Plough up mangel field  
rivers up mangel cave

8 THURSDAY (312-53)

• New Moon 3.27 p.m.

Cart manure from yard to Crossfield

Mr. Kerr 9 gals. cider                      paid                      9 0

9 FRIDAY (313-52)

King Edward VII born, 1841.

Took up manure in E. Miller's field  
✓ cover up manure cave

10 SATURDAY (314-51)

Took up manure in E. Miller's field  
6 loads altogether

Hawkins	1-14-0
Sum	1-0
Hewbery	10-0

Horse laid in 1st time

**11 SUNDAY—24th after Trinity (315-50)**

Half-quarter Day (England). Martinmas. Scottish Quarter Day.  
Armistice Day (1918).

**12 MONDAY (316-49)**

Plough Chapman's field for next  
year roots

**13 TUESDAY (317-48)**

Plough Chapman's field for next  
year roots

**14 WEDNESDAY (318-47)**

Fetch smith's coal from Hurdles  
To Station for box from All Saints  
Church

15 THURSDAY (319-46)

) Moon's first quarter 9.41 a.m.

Fetch straw, walk under r.

16 FRIDAY (320-45)

Fetch hay - turnips

17 SATURDAY (321-44)

Put pipes across gateway r.

Hawkins	1-14-0
Newbery	10-0



**18 SUNDAY**—25th after Trinity (322-43)

**19 MONDAY** (323-42)

Plough for roots  
- plough up mangel field

**20 TUESDAY** (324-41)

Plough up mangel field  
Hollands

**21 WEDNESDAY** (325-40)

Plough Hollands field

Sold bull calf to H. Woodway paid 5 0 0

28 SUNDAY—20th after Thirty (328-39)

22 THURSDAY (326-39)

Plough Holland's field  
To station for types from Bkps. Nympton

23 FRIDAY (327-38)

○ Full Moon 12.58 p.m.

Cut off & take home Turnips

24 SATURDAY (328-37)

Old Martinmas.

Take home hay & work

Hawkins 1-14-0

newberry 10-0

25 SUNDAY—26th after Trinity (329-36)

26 MONDAY (330-35)

Carr wood from orchard  
Carr gravel to gateway at Hill

27 TUESDAY (331-34)

Horse waggon to Heavitree with  
chimes for  
Shear hedges in Pound fields

28 WEDNESDAY (332-33)

Removal Term (Scotland).

Bought Heifer calf from Mr. Sanders  
Bon Nov 3. paid 4 0 0  
Hawkins shear hedges in Pound fields

SUNDAY - Lat in Advent 338-281

29 THURSDAY (333-32)

*Faint handwritten notes, possibly: "Three horse waggons"*

30 FRIDAY (334-31)

St. Andrew's Day.

\* Jarman Bros. cart loads of sand  
from pit to yard  
Feldt chaw hay

DECEMBER 1 SATURDAY (335-30)

Queen Alexandra born, 1844. ☾ Moon's last quarter 10.9 a.m.

\* Jarman Bros. Horse waggon to  
Evening for timber

Hawkins 1-14-0  
Newberry 10-0

2 SUNDAY—1st in Advent (336-29)

3 MONDAY (337-28)

Kenn. Horse Waggon with  
blocks R. 5 men

4 TUESDAY (338-27)

Jamaica Bros. Horse Waggon in  
Exmouth for floor block

5 WEDNESDAY (339-26)

Kenn. Horse Waggon for men  
whale. stock R.

6 THURSDAY (340-25)

Shear hedges r- Round fields

7 FRIDAY (341-24)

Take up hedge shearing r- in  
Round fields  
Pick over potatoes

8 SATURDAY (342-23)

• New Moon 1.30 a.m.

Fetch hay r.

Nancy calved bull calf

Hawkins  
Newberry

1-14-0  
10-0

**9 SUNDAY—2nd in Advent (343-22)**

**10 MONDAY (344-21)**

Grouse and Black Game Shooting ends.

Hawkins not to work

**11 TUESDAY (345-20)**

Hawkins not to work

**12 WEDNESDAY (346-19)**

Hawkins not to work

18 SUNDAY - 3rd in Advent (250-18)

13 THURSDAY (347-18)

Hawkins not to work

Sold Cow calf (honey) to Mr. J. Pym	34	0	0
Sold Heifer to do - <i>pt</i>	17	10	0
Delivered Cow calf			

14 FRIDAY (348-17)

Hawkins not to work

Bought 2 Heifers born in July from Mr. Shultz for <i>paid</i>	13	10	0
---	----	----	---

Self fetched 4 loads Swedes

R. Stemenan cut all the Swedes <i>paid</i>	8	0	
--	---	---	--

15 SATURDAY (349-16)

) Moon's first quarter 2.38 a.m.

Hawkins not to work

Newberry 12-6



16 SUNDAY—3rd in Advent (350-15)

17 MONDAY (351-14)

Oxford Michaelmas Term ends.

Horse Waggon to Kern with  
bell materials

Had 6 apples trees from  
Denver Nurseries

18 TUESDAY (352-13)

Fetch beer & straw

Heifer (Bridle's) to Mr. W. Glanville lull

Hawkins to Station with pony & trap

19 WEDNESDAY (353-12)

Ember Week. Cambridge Michaelmas Term ends.

Hawkins to Kern with Pony & Trap  
with horse stock

Clear up ewedes

20 THURSDAY (354-11)

Sell horse Heifer to Mr. J. Pines sold  
Hawkins put in apple trees

21 FRIDAY (355-10)

St. Thomas. Michaelmas Law Sittings end.

Farming

22 SATURDAY (356-9)

Winter Solstice. Shortest Day.

Horse waggon 15 Kerns after  
men tools

Hawkins	1-14-0
ifna	2-6
Newberry	10-0

**23 SUNDAY—4th in Advent (357-8)**

☾ Full Moon 7.33 a.m.

**24 MONDAY (358-7)**

Took load of wood from Reservoir held  
Clear harness r.

**25 TUESDAY—Christmas Day (359-6)**

Quarter Day.

**26 WEDNESDAY—Bank Holiday (360-5)**

St. Stephen. Boxing Day.

27 THURSDAY (361-4)

St. John the Evangelist.

Take home hay & straw  
Put 3 Heifers & Horse in Limbark field

28 FRIDAY (362-3)

Holy Innocents.

Cleaning out gutters & at Hill

29 SATURDAY (363-2)

Dig up whelpath

Hawkins 1-14-0  
Hawbery 10-0

**30 SUNDAY**—1st after Christmas (364-1)

☾ Moon's last quarter 9.7 p.m.

**31 MONDAY** (365-0)

Digging wheelpaths

Tuesday  
Cart away litter from shop  
Put stones in - wheelpaths

Wednesday  
Cart manure from yard

MEMORANDA

Thursday  
Cart manure from yard

Friday  
Cart manure from yard & linchay

Saturday  
Cart manure from yard & Linchay  
Buy soap & station  
Hawkins 1-14.0  
Newberry 10.0

# BOOTS CASH CHEMISTS (SOUTHERN) LTD. LIST OF BRANCHES.

## London and Suburbs—

West End—182 Regent Street, W.1 Tel. Address: Regesan, London  
 Phone Nos. Regent 1624, 1625, 1350, 2738  
 15 New Bond Street, W.1 Phone No. Regent 2933  
 27 Tottenham Court Road, W.1  
 City—29-31 Farringdon Road, E.C.1 Phone Nos. Holborn 6800 & 6801  
 153 Bishopsgate, E.C.2  
 16-18 Moorfields and 113 Moorgate, E.C.2 Phone No. London Wall 8359  
 23-26 The Arcade, Liverpool Street, E.C.2 Phone No. London Wall 7703  
 7 Cheapside, E.C.2 Phone No. Bank 8334  
 104-106 City Road, E.C.1  
 49 Tower Bridge Road, S.E.1  
 Acton, W.3—153 High Street Phone No. Chiswick 1387  
 Balham, S.W.12—74 High Road  
 Battersea, S.W.11—262 Battersea Park Road  
 Bayswater, W.2—11 Porchester Road Phone No. Park 3909  
 109 Queen's Road  
 Bermondsey, S.E.1—289 Old Kent Road  
 268 Southwark Park Road, S.E.16  
 Bexleyheath (Kent)—83 Broadway  
 Borough, S.E.1—805 High Street... Phone No. 66  
 Bow, E.3—265 Roman Road  
 Brentford—196 High Street  
 Brixton, S.W.9—260 Brixton Road  
 38 Atlantic Road, S.W.9  
 Bromley (Kent)—66-67 High Street Phone No. 191  
 Brondesbury, N.W.6—341 High Road Phone No. P.O. Hampstead 3532  
 Camberwell, S.E.5—39-41 Camberwell Road  
 Canning Town, E.16—106 Barking Road  
 Catford, S.E.6—60 Rushey Green  
 Chelsea, S.W.3—92-96 Kings Road Phone No. Kensington 955  
 Chiswick, W.4—282 High Road  
 Young's Corner, 28 High Road, W.4 Phone No. 1431  
 Clapham, S.W.4—133 High Street Phone No. Brixton 108  
 Clapham Junction, S.W.11—69 St. Johns Road  
 23 St. John's Road, S.W.11  
 Clerkenwell, W.C.1—18 Exmouth Street  
 Cricklewood, N.W.2—158 The Broadway  
 Crouch End, N.8—11 The Broadway Phone No. P.O. Hampstead 2386  
 Croydon—38 George Street Phone No. Hornsey 892  
 42-44 North End Phone No. 1585  
 Dalston, E.8—8 High Street, Kingsland Phone No. 1810  
 Denmark Hill, S.E.5—36 Denmark Hill  
 Deptford—2 The Broadway, S.E.8  
 165 High Street, S.E.8  
 Ealing, W.5—65 The Mall, Broadway Parade Phone No. 641  
 Ealing (West) W.13—148 Uxbridge Road Phone Ealing 1021  
 Earl's Court Road, S.W.5—3 Station Buildings Phone No. Western 2531  
 Earlsfield—545 Garratt Lane  
 East Ham, E.6—310 Barking Road  
 East Sheen, S.W.14—232 Upper Richmond Road  
 Edmonton (Lower) N.9—30 The Green  
 Enfield—8 Church Street... Phone No. 160  
 Finchley, N.3—20-21 Princes Parade Phone No. 51  
 (East) N.2—114 High Road Phone No. 1406  
 (North) N.12—47 High Street Phone No. 1118  
 Forest Gate, E.7—24 Woodgrange Road  
 Forest Hill, S.E.23—21-23 Dartmouth Road  
 Golders Green, N.W.11—22 The Parade Phone No. P.O. Hampstead 6916  
 Hackney, E.8—398-400 Mare Street  
 Hammersmith, W.6—7 King Street Phone No. 731  
 Hampstead, N.W.3—43 Heath Street Phone No. P.O. 3888  
 301-303 Finchley Road, N.W.3 Phone No. P.O. 5190  
 (West) N.W.6—175 West End Lane Phone No. 5618  
 Harlesden, N.W.10—53 High Street  
 Harringay, N.4—25 Grand Parade Phone No. 223  
 Harrow—365 Station Road Phone No. Hendon 1071  
 Hendon, N.W.4—3 The Parade, Brent Street  
 Hendon (W.)—N.W.9—222 The Broadway Phone No. Kingsbury 73  
 Hertford—2 Maidenhead Street and 3 Bull Plain... Phone No. 55  
 High Barnet (Herts.)—142 High Street Phone No. Chancery 8138  
 Holborn, W.C.1—82-83 High Holborn Phone No. Gerrard 2738  
 180 Shaftesbury Avenue, W.C.2  
 Holloway, N.7—17 Seven Sisters Road  
 Holloway Road, N.5—9 Highbury Corner  
 Hounslow—158 High Street Phone No. 56  
 Ilford, E.—123-125 High Street Phone No. Ilford 577  
 Islington, N.1—31 High Street Phone No. North 326  
 168 Upper Street, N.1  
 287 Caledonian Road, N.1  
 Kensington, W.11—198 Portobello Road Phone No. Park 2567  
 241 Brompton Road, S.W.3 Phone No. Kensington 5863  
 Kentish Town, N.W.5—247-249 Kentish Town Road Phone No. Hampstead 5155  
 Kilburn, N.W.6—89 High Road Phone No. Paddington 1278  
 King's Cross, N.W.1—5 Euston Road Phone No. Museum 591  
 Lambeth, S.E.1—59-60 Lower Marsh  
 Lewisham, S.E.13—76-78 High Street Phone No. Lee Green 431  
 Leyton, E.10—285 High Road  
 Leytonstone, E.11—835 High Road  
 London Bridge, S.E.1—18 Railway Approach  
 Manor Park, E.12—622 Romford Road  
 Marylebone, W.2—112-118 Edgware Road Phone No. Paddington 152  
 316 Edgware Road, W.2 Phone No. Paddington 5556  
 Merton, S.W.19—158 High Street  
 Muswell Hill, N.10—5 The Broadway Phone No. Hornsey 2715  
 New Cross, S.E.14—170 New Cross Road  
 New Malden—58 Malden Road  
 Norwood (South) S.E.25—77 High Street  
 Norwood (Upper) S.E.19—55 Westow Hill  
 (West) S.E.27—1 The Parade, Norwood Road  
 Notting Hill Gate, W.11—49-51 High Street Phone No. Park 2590  
 Paddington, W.2—193 Praed Street Phone No. 1054  
 251 Harrow Road, W.2  
 345-347 Harrow Road, W.9 Phone No. Hampstead 7775  
 Palmer's Green, N.13—6 The Market, Green Lanes Phone No. 885  
 Peckham, S.E.15—20 Ryelane Phone No. New Cross 1544  
 Pimlico, S.W.1—42-44 Warwick Street  
 Plaistow, E.13—329 Barking Road  
 Poplar, London, E.14—75 Chriss Street  
 Putney, S.W.15—152 High Street... Phone No. 1103  
 Seven Kings—12 The Pavement  
 Shepherd's Bush Green, W.12 Phone No. Hammersmith 1387  
 Shepherd's Bush, W.12—228-230a Uxbridge Road  
 Southall—15 King Street...  
 Southwark, S.E.1—57-58 London Road Phone No. Hop 3513  
 St. Pancras, N.W.1—290 Euston Road Phone No. Museum 1255  
 Stoke Newington, N.16—167 High Street  
 Stratford, E.15—24-26 The Broadway Phone No. Maryland 2272  
 123 Leytonstone Road, E.15  
 Streatham, S.W.16—97-99 High Road Phone No. 557  
 338 High Road, S.W.16  
 Sydenham, S.E.26—55 Sydenham Road  
 Tooting, S.W.17—5-7 High Street  
 Tottenham, N.17—516 High Road  
 59 West Green Road, N.15

## London and Suburbs—continued.

Twickenham—1-2 Kingsway Buildings ... Phone No. P.O. Richmond 427  
 Upton Park, E.13—384 Green Street  
 Waltham Green, S.W.6—9 The Broadway Phone No. Kensington 3721  
 Walthamstow, E.17—14 High Street  
 169 Hoe Street, E.17 Phone No. 340  
 Walthamstow, S.E.17—301 Walthamstow Road  
 Wandsworth, S.W.18—115 High Street  
 Wembley—117 High Road  
 106-108 Wandsworth Bridge Road, S.W.6  
 Westminster, S.W.1—33-35 Buckingham Palace Road  
 8-9 Bridge Street, S.W.1 Phone No. Victoria 4694  
 Whitechapel, E.1—69 Whitechapel Road... Phone No. Gerrard 284  
 Willesden Green, N.W.2—70-72 Walm Lane Phone No. 833  
 Wimbledon, S.W.19—2 Merton Road Phone No. 1266  
 27 Hill Road, S.W.19... Phone No. 1673  
 Wood Green, N.22—98 High Road  
 14 Cheapside, High Road, N.22 Phone No. Hornsey 2051  
 Woolwich, S.E.18—103-105 Powis Street... Phone No. N.T.C. 66  
 108 Wellington Street, S.E.18  
 144 Plumstead Road, S.E.18  
**Aldershot**—17-19 Wellington Street ... Phone No. 277  
**Ashford (Kent)**—60 High Street  
**Beckenham (Kent)**—74 High Street  
**Bexhill-on-Sea**—14 Devonshire Road ... Phone No. 364  
**Blandford**—3 Market Place  
**Bishop's Stortford (Hertfordshire)**—12 Potter Street  
**Boscombe**—Salisbury Buildings, Christchurch Road ... Phone No. 764  
**Bournemouth**—108 Commercial Road ... Phone No. 729  
 76-78 Old Christchurch Road ... Phone No. 165  
 50 Charnminster Road  
 302 Holdenhurst Road  
 20-22 Southbourne Grove... Phone No. 91  
 Westbourne—80 Poole Road  
 Winton—105 Wimborne Road  
**Brighton**—158-162 Western Road ... Phone No. 207  
 128 North Street  
 17-19 St. James's Street ... Phone No. Kemp Town 1408  
 19 London Road ... Phone No. 229  
 Hove—64 Church Road ... Phone No. 8843  
 Hove—204 Church Road  
**Camberley**—20 High Street ... Phone No. 197  
**Canterbury**—15 Mercery Lane  
 6 High Street  
**Chatham**—149-151 High Street ... Phone No. 341  
**Clacton-on-Sea**—17 Station Road ... Phone No. 200  
**Dartford**—13 High Street  
**Dorking**—15 High Street  
**Dover**—11 Cannon Street ... Phone No. 321  
**Eastbourne**—14-16 Sussex Gardens ... Phone No. 102  
 6 Seaside ... Phone No. 1077  
**Eastleigh**—23 Leigh Road ... Phone No. 9  
**Epsom**—18 High Street ... Phone No. P.O. 347  
**Farnham**—14 Borough ... Phone No. 121  
**Forkstone**—12 Rendezvous Street ... Phone No. 107  
 61 High Street  
**Gillingham**—171-173 High Street  
**Godalming**—106 High Street... Phone No. 134  
**Gravesend**—23 High Street  
**Grays (Essex)**—14 High Street  
**Guildford**—113 High Street ... Phone No. 260  
**Hastings**—17-19 Robertson Street ... Phone No. 111  
 61 George Street  
**Kingston-on-Thames**—15 Market Place ... Phone No. 2405  
**Leighton Buzzard**—55 High Street ... Phone No. 103  
**Leigh-on-Sea**—89 The Broadway  
**Lewes**—51-52 High Street ... Phone No. 3  
**Maidstone**—38-42 Week Street  
**Maidenhead**—54-56 High Street  
**Oxford**—1 Queen Street and 120 St. Aldates, Carfax ... Phone No. 598  
**Poole**—109 High Street  
**Portsmouth**—7 London Road, Kingston Cross ... Phone No. 5436  
**Purley**—8 Bank Buildings, Brighton Road ... Phone No. P.O. 271  
**Ramsgate**—20-24 Harbour Street ... Phone No. 28  
**Reading**—90-91 Broad Street... Phone No. 835  
 2 Duke Street  
**Redhill (Surrey)**—2 High Street ... Phone No. 37  
**Richmond-on-Thames**—63-64 George Street ... Phone No. 1691  
**Rimond**—32 South Street ... Phone No. 129  
**Ryde (Isle of Wight)**—21 High Street  
**Salisbury**—3 High Street ... Phone No. 211  
 29-33 Fisherton Street ... Phone No. 135  
**Sevenoaks**—86 High Street ... Phone No. 276  
**Sheerness**—6-8 The Crescent  
**Sidcup**—56-58 High Street ... Phone No. 249  
**Sittingbourne (Kent)**—116-118 High Street ... Phone No. 74  
**Southampton**—25 Above Bar ... Phone No. 1344  
 103 St. Mary's Street ... Phone No. 992  
 107 Shirley Road ... Phone No. 1130  
 29 London Road ... Phone No. 930  
 155 Bevois Hill  
 97 East Street  
 Shirley—84 High Street ... Phone No. 207  
 Woolston—9 Victoria Road ... Phone No. Woolston 94  
**Southend-on-Sea**—130 High Street ... Phone No. 418  
**Southsea**—37 Elm Grove ... Phone No. Portsmouth 3746  
 63 Palmerston Road ... Phone No. Portsmouth 6614  
**Staines**—27 High Street  
**St. Leonards**—48 London Road ... Phone No. Hastings 769  
**Sutton (Surrey)**—69 High Street ... Phone No. 32  
**Tonbridge**—28 High Street  
**Tunbridge Wells**—4 The Pantiles ... Phone No. 630  
 73 Mount Pleasant Road  
**Ventnor (Isle of Wight)**—3 High Street ... Phone No. 34  
**Watford**—115 High Street ... Phone No. Exchange 337  
**Westcliffe-on-Sea**—167 Hamlet Court Road... Phone No. Southend 480  
**Wimborne (Dorset)**—The Square  
**Winchester**—37-38 High Street ... Phone No. 20  
**Windsor**—15-16 Thames Street ... Phone No. 378  
 91 Peaseod Street  
**Woking**—36 Chertsey Road  
**Worthing**—30 South Street ... Phone No. 4  
**West Worthing**—19 The Broadway, Tarring Road

## BOOTS CASH CHEMISTS (WESTERN) LTD. LIST OF BRANCHES.

<b>Aberavon</b> —2 Water Street, Port Talbot	...	...	...
<b>Aberdare</b> —11-12 Commercial Street	...	...	...
<b>Abergavenny</b> —13 High Street	...	...	...
<b>Aberystwyth</b> —1-4 The Arcade, Terrace Road	...	...	...
<b>Aylesbury</b> —30 Market Square	...	...	...
<b>Banbury</b> —79-80 High Street	...	...	...
<b>Bangor</b> —302 High Street	...	...	...
<b>Barnstaple</b> —5 High Street	...	...	...
<b>Barry (Glam.)</b> —85b Holton Road	...	...	...
<b>Bath</b> —21-22 Union Street	...	...	Phone No. 311
56 Southgate Street	...	...	...
<b>Birmingham</b> —52 New Street	...	...	Phone No. Central 2057
Colmore Row and Bull Street	...	...	Phone No. Central 5322
100-101 Smallbrook Street	...	...	Phone No. Midland 2380
179 Alum Rock Road	...	...	...
Aston Cross	...	...	...
1 High Street	...	...	...
141 Bristol Street	...	...	...
167 Broad Street	...	...	Phone No. Midland 950
79 Digbeth	...	...	...
266-268 Gooch Street	...	...	...
163-165 Bloomsbury Street	...	...	...
459 Moseley Road	...	...	...
<b>Erdington</b> —81 High Street	...	...	Phone No. 145
<b>Handsworth</b> —89 Villa Road	...	...	...
276 Soho Road	...	...	...
<b>Harborne</b> —196 High Street	...	...	...
<b>King's Heath</b> —129 High Street	...	...	...
<b>Moseley</b> —129 Alcester Road	...	...	Phone No. South 371
<b>Small Heath</b> —275 Coventry Road	...	...	...
576 Coventry Road	...	...	...
<b>Bridgend (Glam.)</b> —15 Caroline Street	...	...	...
<b>Bridgwater</b> —36 Fore Street and Queen Street	...	...	...
<b>Bristol</b> —9-10 Wine Street	...	...	Phone No. 4122
28 Castle Street	...	...	...
<b>Bishopston</b> —45 Gloucester Road	...	...	...
<b>Totterdown</b> —78 Wells Road	...	...	...
<b>Bedminster</b> —161-163 East Street	...	...	...
<b>Clifton</b> —13 Queen's Road	...	...	Phone No. 1261
<b>Bromsgrove</b> —39 High Street	...	...	...
<b>Caerphilly</b> —81 Cardiff Road	...	...	...
<b>Cardiff</b> —36 Queen Street	...	...	Phone No. 4821
31 Albany Road	...	...	Phone No. 97
118 Cowbridge Road, Canton	...	...	...
<b>Carmarthen</b> —48 King Street	...	...	...
<b>Carnarvon</b> —35 Bridge Street	...	...	...
<b>Cheltenham Spa</b> —129-130 High Street	...	...	Phone No. 184
189 High Street	...	...	...
<b>Chester</b> —28 Eastgate Row and 24 Eastgate Street	...	...	Phone No. 369
<b>Colwyn Bay</b> —Kimmel House, Conway Road	...	...	Phone No. 292
<b>Conwy</b> —9-10 Broadgate	...	...	Phone No. 361
<b>Crewe</b> —56-58 Market Street	...	...	Phone No. 83
<b>Devizes</b> —4 St. John Street	...	...	...
<b>Devonport</b> —1 St. Aubyn Street	...	...	Phone No. 97
<b>Dudley</b> —25-26 Market Place	...	...	Phone No. 2300
<b>Ebbw Vale</b> —11 Market Street	...	...	...
<b>Evesham</b> —57 High Street and 65 Bridge Street	...	...	...
<b>Exeter</b> —53 High Street	...	...	Phone No. 518
<b>Exmouth</b> —3 Rolle Street	...	...	...
<b>Frome</b> —23 Market Place	...	...	...
<b>Gloucester</b> —48 Westgate Street	...	...	...
31 Northgate Street	...	...	Phone No. 191
<b>Guernsey</b> —18-20 Smith Street	...	...	Phone No. 97
<b>Hereford</b> —28 High Town	...	...	...
<b>High Wycombe</b> —11-12 Queen Square	...	...	Phone No. 28
<b>Holyhead</b> —29 Market Street	...	...	...
<b>Jersey</b> —25 Queen Street	...	...	Phone No. 32
27-29 Queen Street	...	...	Phone No. 527
<b>Kidderminster</b> —7 High Street	...	...	...
<b>Leamington</b> —162 The Parade	...	...	Phone No. 45
<b>Lichfield</b> —4-6 Tamworth Street	...	...	...
<b>Llandudno</b> —Vaughan Street	...	...	Phone No. 108
<b>Llanelli</b> —26 Stepney Street	...	...	...
<b>Macclesfield</b> —17-19 Market Place	...	...	Phone No. 55
<b>Merthyr Tydfil</b> —125 High Street	...	...	...
<b>Morrison</b> —70 Woodfield Street	...	...	...
<b>Mountain Ash</b> —25 Oxford Street	...	...	...
<b>Neath (Glam.)</b> —56 Wind Street	...	...	...
<b>Newport (Mon.)</b> —13 Commercial Street	...	...	Phone No. 2397
<b>Nuneaton</b> —11 Market Place	...	...	Phone No. 127
<b>Oswestry</b> —5 Church Street	...	...	Phone No. 98
<b>Paignton</b> —19 Victoria Street	...	...	...
<b>Penarth</b> —14 Windsor Road	...	...	...
<b>Plymouth</b> —100a Old Town Street	...	...	Phone No. 953
1 George Street	...	...	...
<b>Pontypridd</b> —86 Taff Street	...	...	...
<b>Redditch</b> —3 Evesham Street	...	...	...
<b>Rhyl</b> —75 High Street	...	...	Phone No. 147
<b>Rugby</b> —26-27 High Street	...	...	...
<b>Shrewsbury</b> —7-8 Pride Hill	...	...	Phone No. 305
<b>Smethwick</b> —56 Cape Hill	...	...	...
<b>Stafford</b> —11 Market Place	...	...	...
<b>Stourbridge</b> —High Street	...	...	Phone No. 157
<b>Stratford-on-Avon</b> —40 High Street and 1 Wood Street	...	...	...
<b>Stroud</b> —23 Russell Street	...	...	...
<b>Sutton Coldfield</b> —58 Parade	...	...	...
<b>Swansea</b> —1-2 Oxford Street	...	...	Phone No. 443
59-60 High Street	...	...	Phone No. 645
1 Gwydr Terrace, Uplands	...	...	...
82 Brynmor Road	...	...	...
<b>Swindon</b> —27-28 Bridge Street	...	...	Phone No. 24
<b>Taunton</b> —56 North Street	...	...	Phone No. 261
<b>Tenby (South Wales)</b> —Jasperley House, High Street	...	...	...
<b>Tiverton</b> —6 Gold Street	...	...	...
<b>Teignmouth</b> —5 Wellington Street	...	...	...
<b>Tonypandy</b> —121a Dunraven Street	...	...	...
<b>Torquay</b> —46-48 Fleet Street	...	...	Phone No. 708
<b>Tredegar (Mon.)</b> —19 Commercial Road	...	...	...
<b>Trowbridge</b> —Market Place	...	...	...
<b>Walsall</b> —25 Park Street	...	...	Phone No. 71
<b>Wadnesbury</b> —14 Market Place	...	...	...
<b>Wellington (Salop)</b> —15-16 Crown Street	...	...	...
<b>West Bromwich</b> —229 High Street	...	...	...
<b>Weston-super-Mare</b> —38 High Street	...	...	Phone No. 68
<b>Weymouth</b> —69-70 St. Mary Street	...	...	Phone No. 76
<b>Wolverhampton</b> —7-8 Queen Street	...	...	Phone No. 503
82 Chapel Ash	...	...	...
<b>Worcester</b> —73 High Street	...	...	...
<b>Wrexham</b> —2 Westminster Buildings, Regent Street	...	...	...
<b>Yeovil</b> —Medical Hall	...	...	Phone No. 95

## BOOTS CASH CHEMISTS (EASTERN) LTD. LIST OF BRANCHES.

<b>Bedford</b> —Harpur Street	...	...	Phone No. 58
5 St. Mary's Street	...	...	...
<b>Beeston (Notts.)</b> —6-8 High Road	...	...	Phone No. 54
<b>Belper</b> —King Street	...	...	...
<b>Boston</b> —Market Place	...	...	Phone No. 138
<b>Braintree (Essex)</b> —19-21 Bank Street	...	...	Phone No. 34
<b>Bulwell (Notts.)</b> —203 Main Street	...	...	Phone No. 57
<b>Burslem</b> —28-30 Queen Street	...	...	...
<b>Burton-on-Trent</b> —161 High Street	...	...	Phone No. 251
1 Lichfield Street	...	...	...
52 Station Street	...	...	...
29 Borough Road	...	...	...
<b>Bury St. Edmunds</b> —15 Cornhill	...	...	Phone No. 61
<b>Cambridge</b> —31 Petty Cury and 6 Market Hill	...	...	Phone No. 213
86 Mill Road	...	...	Phone No. 1113
<b>Chesterfield</b> —21 Market Place	...	...	Phone No. 196
<b>Colchester</b> —8-12 Long Wyre Street	...	...	Phone No. 508
1 High Street	...	...	Phone No. 191
<b>Derby</b> —45-51 St. Peter's Street	...	...	Phone No. 61
147 London Road	...	...	...
267 Normanton Road	...	...	...
41 The Wardwick	...	...	...
15 St. James' Street	...	...	Phone No. 186
<b>Doncaster</b> —70-71 Frenchgate	...	...	...
<b>Eastwood (Notts.)</b> —7 Nottingham Road	...	...	Phone No. Langley Mill 60
<b>Gainsborough</b> —30 Market Place	...	...	Phone No. 83
<b>Grantham</b> —6 High Street	...	...	Phone No. 29
2 London Road	...	...	...
<b>Grimsby</b> —108 Cleethorpe Road	...	...	Phone No. 2941
<b>Hanley</b> —24-26 Piccadilly	...	...	...
3 Market Square	...	...	...
<b>Heanor</b> —31 Market Street	...	...	...
<b>Hinckley</b> —Market Place	...	...	...
<b>Hucknall</b> —54 High Street	...	...	...
<b>Ilkeston</b> —122-124 Bath Street	...	...	Phone No. 130
<b>Ipswich</b> —22 Tavern Street	...	...	Phone No. 387
52 Westgate Street	...	...	...
<b>Kettering</b> —31-32 Market Place	...	...	Phone No. 239
<b>King's Lynn</b> —43-44 High Street	...	...	Phone No. Lynn 127
<b>Leek</b> —17 St. Edward Street	...	...	...
<b>Leicester</b> —9 Belvoir Street	...	...	Phone No. 1027
301 Belgrave Gate	...	...	...
<b>Letchworth</b> —Leys Avenue	...	...	...
<b>Lincoln</b> —280-281 High Street	...	...	Phone No. 133
153 High Street, St. Mark's	...	...	Phone No. 708
<b>Long Eaton</b> —71-73 Derby Road	...	...	Phone No. 236
4 High Street	...	...	...
<b>Longton</b> —30-32 Market Street	...	...	...
<b>Loughborough</b> —10 Market Place	...	...	Phone No. 30
<b>Lowestoft</b> —98 London Road	...	...	Phone No. 162
<b>Luton</b> —27 George Street	...	...	Phone No. 592
<b>Mansfield</b> —11 Leeming Street	...	...	Phone No. 89
12 Market Place	...	...	...
<b>Market Harboro'</b> —17 High Street	...	...	...
<b>Matlock</b> —Dale Road	...	...	Phone No. 189
<b>Melton Mowbray</b> —South Parade	...	...	Phone No. Post Office 88
<b>Mexborough</b> —94 High Street	...	...	...
<b>Newark</b> —Stodman Street	...	...	Phone No. Newark 208
<b>Newcastle-under-Lyme</b> —42 High Street	...	...	...
<b>Newmarket</b> —High Street	...	...	Phone No. 152
<b>Northampton</b> —6 Gold Street	...	...	Phone No. 158
120 Kettering Road	...	...	...
<b>Norwich</b> —38 London Street	...	...	Phone No. 1276
Brigg Street	...	...	...
6 Goat Lane	...	...	...
22 Magdalen Street	...	...	...
<b>Nottingham</b> —Pelham Street and High Street	...	...	Phone Nos. 4778 & 4779
1 Mansfield Road	...	...	Phone No. 781
10 Lister Gate	...	...	Phone No. 524
123-128 Derby Road	...	...	Phone No. 4345
12 Wheeler Gate	...	...	Phone No. 881
Carrington Street Bridge	...	...	...
Trent Bridge	...	...	...
177-179 Alfreton Road	...	...	...
48 Arkwright Street	...	...	...
22 Goose Gate	...	...	...
21 London Road	...	...	...
181-183 Mansfield Road	...	...	Phone No. 395
83 St. Ann's Well Road	...	...	...
269 St. Ann's Well Road	...	...	...
66 Wilford Road	...	...	...
<b>Peterborough</b> —43 Narrow Street	...	...	...
16-18 Westgate	...	...	...
8 Market Place	...	...	Phone No. 295
<b>Retford</b> —10 Market Square	...	...	Phone No. 189
<b>Ripley (Derbyshire)</b> —Market Place and Church Street	...	...	...
<b>Rotherham</b> —10-12 High Street	...	...	Phone No. 173
8 Bridgegate	...	...	...
<b>Rushden (Northants)</b> —29 High Street	...	...	Phone No. 115
<b>Scarborough</b> —1 St. Nicholas Street and 18 Newborough	...	...	Phone No. 315
<b>Scunthorpe</b> —153 High Street	...	...	Phone No. 70
<b>Sheffield</b> —252-254 West Street	...	...	...
6 High Street	...	...	Phone No. 2549
440 Abbeydale Road	...	...	...
183-185 Attercliffe Common	...	...	...
207 Broomhall Street	...	...	...
129 Newbould Lane, Broomhill	...	...	Phone No. Broomhill 355
2-4 Duke Street, Park	...	...	...
55-57 Snig Hill	...	...	...
760-764 Attercliffe Road	...	...	...
599 Attercliffe Road	...	...	...
212 London Road	...	...	...
514-518 London Road, Heeley Bridge	...	...	...
3-5 Middlewood Road, Hillsboro'	...	...	Phone No. Owlerton 185
7 Netherthorpe Place	...	...	...
284 Shalesmoor	...	...	...
97 South Street	...	...	...
202 South Street, Moor	...	...	...
652 Stanforth Road, Darnall	...	...	...
34-36 Spital Hill	...	...	...
<b>Spalding</b> —15-16 Station Street	...	...	...
<b>St. Albans</b> —The Gables, Market Place	...	...	Phone No. 86
<b>Stapleford</b> —12 Derby Road	...	...	Phone No. Sandiacre 46
101 Derby Road	...	...	...
<b>Stoke-on-Trent</b> —3 Church Street	...	...	...
<b>Sutton-in-Ashfield</b> —Low Street	...	...	...
<b>Swadlincote</b> —High Street	...	...	Phone No. 595
<b>Tunstall</b> —Market Square and High Street	...	...	...
<b>Uttoxeter</b> —6 High Street	...	...	Phone No. 197
<b>Wellingborough</b> —13 Market Street	...	...	...
<b>Workshop</b> —24-26 Central Buildings, Bridge Street	...	...	Phone No. 144
<b>Yarmouth</b> —2 Broad Row	...	...	Phone No. 292
King Street and Theatre Plain	...	...	Phone No. 111

## BOOTS CASH CHEMISTS (LANCASHIRE) LTD. LIST OF BRANCHES.

<p><b>Accrington</b>—89-91 Blackburn Road ... ..  <b>Altrincham</b>—35-37 Railway Street ... ..  <b>Ashton-under-Lyne</b>—140 Old Square ... ..  <b>Bacup</b>—15 Bridge Street ... ..  <b>Barrow-in-Furness</b>—250 Dalton Road ... ..  <b>Birkenhead</b>—239-241 Grange Road ... ..  <b>Blackburn</b>—52 Church Street ... ..  <b>Blackpool</b>—12-18 Market Street ... ..          Church Street and Station Road, South Shore ... ..  <b>Bolton</b>—29-31 Knowsley Street ... ..          139 Derby Street ... ..  <b>Burnley</b>—90 St. James Street ... ..  <b>Bury</b>—5 Silver Street ... ..  <b>Buxton</b>—46-50 Spring Gardens ... ..  <b>Chorley</b>—3-5 Queen's Buildings, Market Place ... ..  <b>Darwen</b>—10-11 Market Street ... ..  <b>Douglas (Isle of Man)</b>—Victoria Street and Duke Street ... ..  <b>Earlestown (Lancs.)</b>—39 Market Street ... ..  <b>Eccles</b>—58 Church Street ... ..  <b>Egremont (Birkenhead)</b>—66-68 King Street ... ..  <b>Farnworth</b>—137 Market Street ... ..  <b>Fleetwood</b>—79-81 Lord Street ... ..  <b>Glossop</b>—19 High Street West ... ..  <b>Hale (Cheshire)</b>—197a Ashley Road... ..  <b>Heywood</b>—1 Market Street ... ..  <b>Horwich</b>—40 Lee Lane ... ..  <b>Hoylake</b>—38 Market Street ... ..  <b>Hyde</b>—60 Market Street ... ..  <b>Lancaster</b>—36-38 Penny Street ... ..  <b>Leigh (Lancs.)</b>—Market Street and Lord Street ... ..  <b>Liverpool</b>—45-47 Lord Street ... ..          11-13 London Road ... ..          38-38a Dale Street ... ..          7 Leeces Street ... ..          Boots Corner, Church Street ... ..          203 Scotland Road ... ..          8 West Derby Road ... ..          113 Lodge Lane ... ..          233-235 Park Road ... ..          79 Wavertree Road ... ..  <b>Aintree</b>—45 Walton Vale ... ..  <b>Bootle</b>—51 Stanley Road ... ..  <b>Garston</b>—116 St. Mary's Road ... ..  <b>Seaforth</b>—53-55 Seaforth Road ... ..  <b>Sefton Park</b>—383 Smithdown Road ... ..  <b>Walton</b>—111-113 County Road ... ..  <b>Manchester</b>—39 Market Street ... ..          105 Market Street ... ..          48-50 Oldham Street ... ..          15-19 St. Ann Street, St. Ann's Square ... ..          Victoria Station Approach ... ..          285 Oxford Road (opposite Owens College) ... ..</p>	<p><b>Manchester</b>—14-16 Cavendish Street, Stretford Road ... ..          1 Oxford Street ... ..          8b Alexandra Road, Moss Side ... ..          81-83 Piccadilly ... ..          597 Cheetham Hill Road ... ..          107 Stockport Road ... ..          688a Rochdale Road ... ..          77 Downing Street ... ..          310 Stretford Road ... ..  <b>Chorlton-cum-Hardy</b>—29 Barlow Moor Road ... ..  <b>Higher Broughton</b>—388 Great Cheetham Street, E. ... ..  <b>Hightown</b>—268 Waterloo Road ... ..  <b>Levenshulme</b>—105 Stockport Road ... ..  <b>Longsight</b>—690 Stockport Road ... ..  <b>Openshaw</b>—1264-6 Ashton Old Road ... ..  <b>Pendleton</b>—191 Broad Street ... ..  <b>Rusholme</b>—61 Wilmslow Road ... ..  <b>Salford</b>—277-279 Chapel Street ... ..          95-97 Regent Road ... ..          404 Regent Road ... ..          191 Eccles New Road ... ..  <b>Stretford</b>—1137 Chester Road ... ..          866 Chester Road, Gorse Hill ... ..  <b>Middletown (Lancs.)</b>—8 Long Street ... ..  <b>Nelson</b>—16-18 Manchester Road ... ..  <b>Northwich</b>—25 High Street ... ..  <b>Oldham</b>—40-42 Mumps ... ..          28 Market Place ... ..  <b>Preston</b>—26-27 Fishergate... ..  <b>Radcliffe (Lancs.)</b>—3 Blackburn Street ... ..  <b>Rawtenstall</b>—11 Bank Street ... ..  <b>Rochdale</b>—42 Drake Street ... ..          59-61 Yorkshire Street ... ..  <b>Rock Ferry</b>—416 New Chester Road ... ..  <b>Runcorn</b>—77 Bridge Street ... ..  <b>Sale</b>—41-43 School Road ... ..  <b>Southport</b>—387-391 Lord Street and 10-12 Nevill Street ... ..          143-145 Lord Street ... ..          26 Chapel Street ... ..          2 Chapel Street ... ..  <b>St. Annes-on-the-Sea</b>—St. Anne's Road (West) ... ..  <b>St. Helens</b>—6-8 Ormskirk Street ... ..  <b>Stalybridge</b>—85 Market Street ... ..  <b>Stockport</b>—26 Bridge Street Brow ... ..  <b>Todmorden</b>—Oddfellows Hall, Bridge Street ... ..  <b>Wallasey</b>—257 Liscard Road ... ..  <b>Warrington</b>—126 Bridge Street ... ..          Corner of Sankey Street and Bridge Street ... ..  <b>Waterloo (Liverpool)</b>—66-68 South Road ... ..  <b>Widnes</b>—92 Victoria Road ... ..          36 Albert Road ... ..  <b>Wigan</b>—47-49 Wallgate ... ..</p>
--	--

## BOOTS CASH CHEMISTS (NORTHERN) LTD. LIST OF BRANCHES.

<p><b>Aberdeen</b>—141 Union Street... ..  <b>Arbroath</b>—154 High Street ... ..  <b>Ashington (Northumberland)</b>—30 Station Road ... ..  <b>Berwick-on-Tweed</b>—73-75 High Street ... ..  <b>Bishop Auckland</b>—28 Newgate Street ... ..  <b>Blyth (Northumberland)</b>—37 Waterloo Road ... ..  <b>Bradford</b>—60-62 Kirkgate ... ..  <b>Carlisle</b>—49 English Street ... ..  <b>Castleford (Yorks)</b>—79a Carlton Street ... ..  <b>Crook (Co. Durham)</b>—18 Hope Street ... ..  <b>Darlington</b>—28 Northgate ... ..          11 Blackwellgate ... ..  <b>Dewsbury</b>—38 Market Place ... ..  <b>Dundee</b>—14 Reform Street... ..  <b>Durham</b>—29 Silver Street ... ..  <b>Edinburgh</b>—102 Princes Street ... ..          48 Shandwick Place ... ..          30-32 Leith Street ... ..          1-5 South Clerk Street ... ..          12 Earl Grey Street ... ..          8 Nicolson Street ... ..          26 North Bridge Street... ..          15-15a Argyle Place ... ..          14 West Maitland Street ... ..          87 Lothian Road ... ..  <b>Gateshead</b>—192 High Street ... ..  <b>Glasgow</b>—101-105 Sauchiehall Street ... ..  <b>Greenock</b>—24 Hamilton Street ... ..  <b>Halifax</b>—1 Corn Market ... ..  <b>Hamilton (Scotland)</b>—29 Cadzow Street ... ..  <b>Harrogate</b>—5 Parliament Street ... ..  <b>Huddersfield</b>—16-18 King Street ... ..</p>	<p><b>Hull</b>—10-12 King Edward Street ... ..          275-277 Holderness Road ... ..  <b>Ilkley</b>—3 Brook Street ... ..  <b>Keighley</b>—58 Cavendish Street ... ..  <b>Kirkcaldy</b>—73 High Street ... ..  <b>Leeds</b>—7-9 Bond Street ... ..          112-114 Briggate ... ..          29 Boar Lane ... ..  <b>Leith</b>—15 Leith Walk ... ..  <b>Middlesbrough</b>—17 Corporation Road ... ..  <b>Newcastle-on-Tyne</b>—45 Northumberland Street ... ..          67-69 Grainger Street ... ..          83 Clayton Street ... ..          17-19 Shields Road, Byker ... ..          121-125 Shields Road, Byker ... ..          244-246 Scotswood Road ... ..          109 Elswick Road ... ..          Gosforth—105-107 High Street ... ..          Jesmond—53-55 St. George's Terrace ... ..  <b>North Shields</b>—15-17 Saville Street ... ..  <b>Pontefract</b>—2 Market Place ... ..  <b>Ripon</b>—10-11 Old Market ... ..  <b>South Bank</b>—73 Nelson Street ... ..  <b>South Shields</b>—39 King Street ... ..  <b>Stockton-on-Tees</b>—104-105 High Street ... ..  <b>Spennymoor</b>—4 Cheapside ... ..  <b>Sunderland</b>—62 Fawcett Street ... ..  <b>Wakefield</b>—3 Market Place ... ..  <b>Walsend</b>—Corner of Station Road and High Street ... ..  <b>West Hartlepool</b>—51 Lynn Street ... ..  <b>Whitley Bay</b>—203-209 Whitley Road ... ..  <b>York</b>—30-31 Coney Street ... ..</p>
--	---

**The Passport to the most efficient library service extant**

**B**OOTS BOOK-LOVERS' LIBRARY offers subscribers the most efficient and accommodating library service extant. A capable librarian is in charge of each department, and subscribers are assured of uniform attention and courtesy. A subscription to the Book-lovers' Library, which may commence at any date, costs from 10/6 and covers a period of twelve months. Attention is drawn to the special Travelling Subscription, which is a real boon to travellers. It permits the exchange of books at any branch where there is a Library Department, without the necessity of giving notice. Full particulars and address of nearest branch with Library Dept. gladly furnished upon request.

*Boots Book-lovers Library.*

Head Librarian's Office: 29 FARRINGTON ROAD, LONDON, E.C.1.

*Boots Pure Drug Company Limited.*





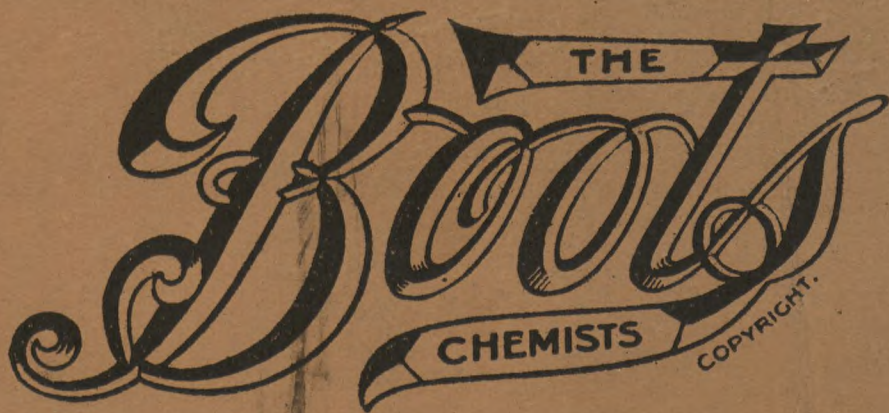

**SCRIBBLING**

**DIARY**

**1923**

**TWENTY-SEVENTH YEAR OF PUBLICATION.**

---

ENGLISH MANUFACTURE THROUGHOUT.

THREE DAYS ON A PAGE. INTERLEAVED WITH BLOTTING PAPER.