

N<sup>o</sup>

664/1094/R.3

*W. Chudley & Son.*

**Account Book**

**Manufacturers.**

*Lithographic &*

*General Printers,*

**LXXX**



**STATIONERS.**

**MERCHANTS.**

**11 & 12 SOUTH ST. EXETER**

*In ordering Duplicate of this book it is only  
necessary to give number.*

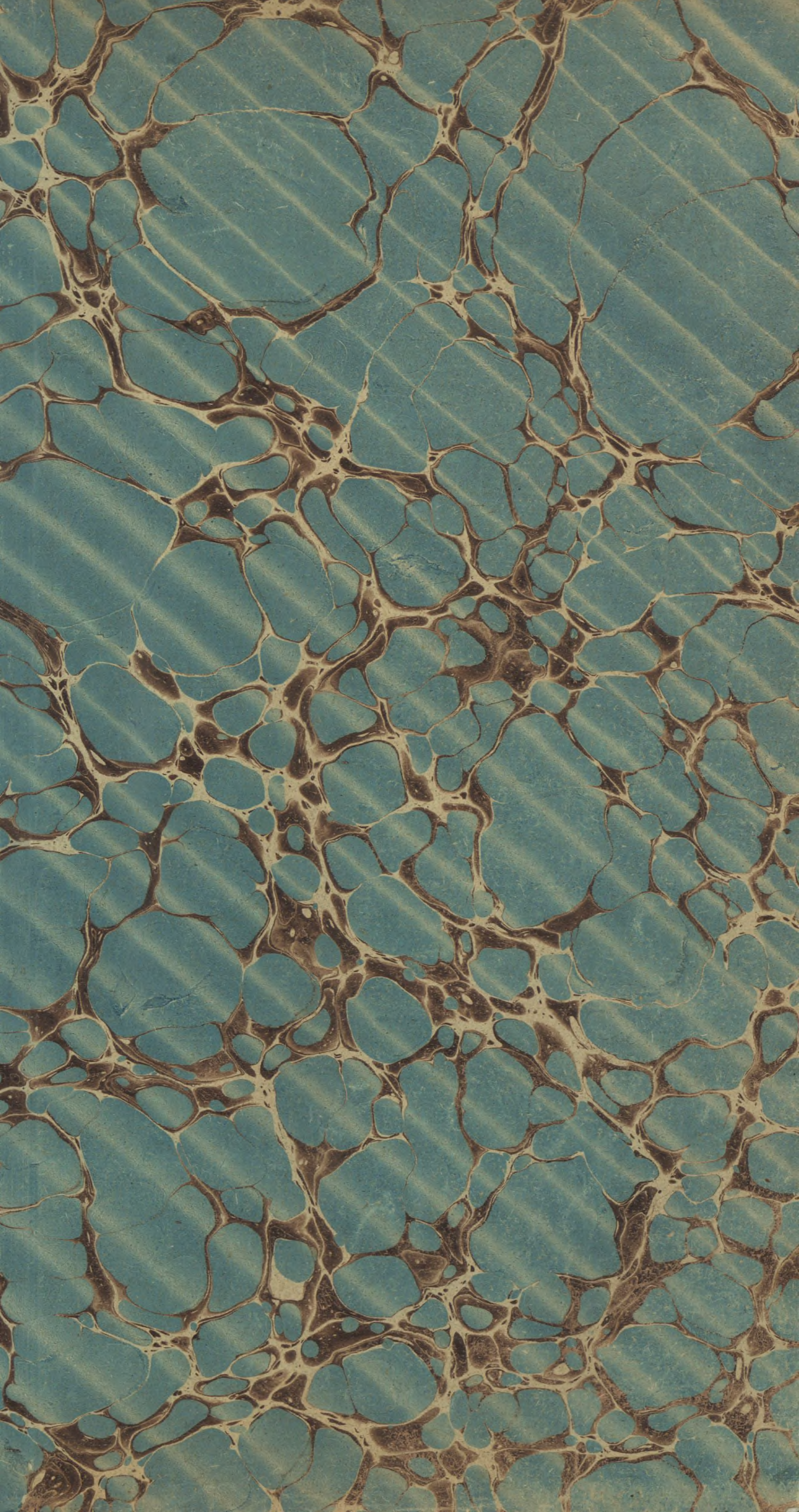

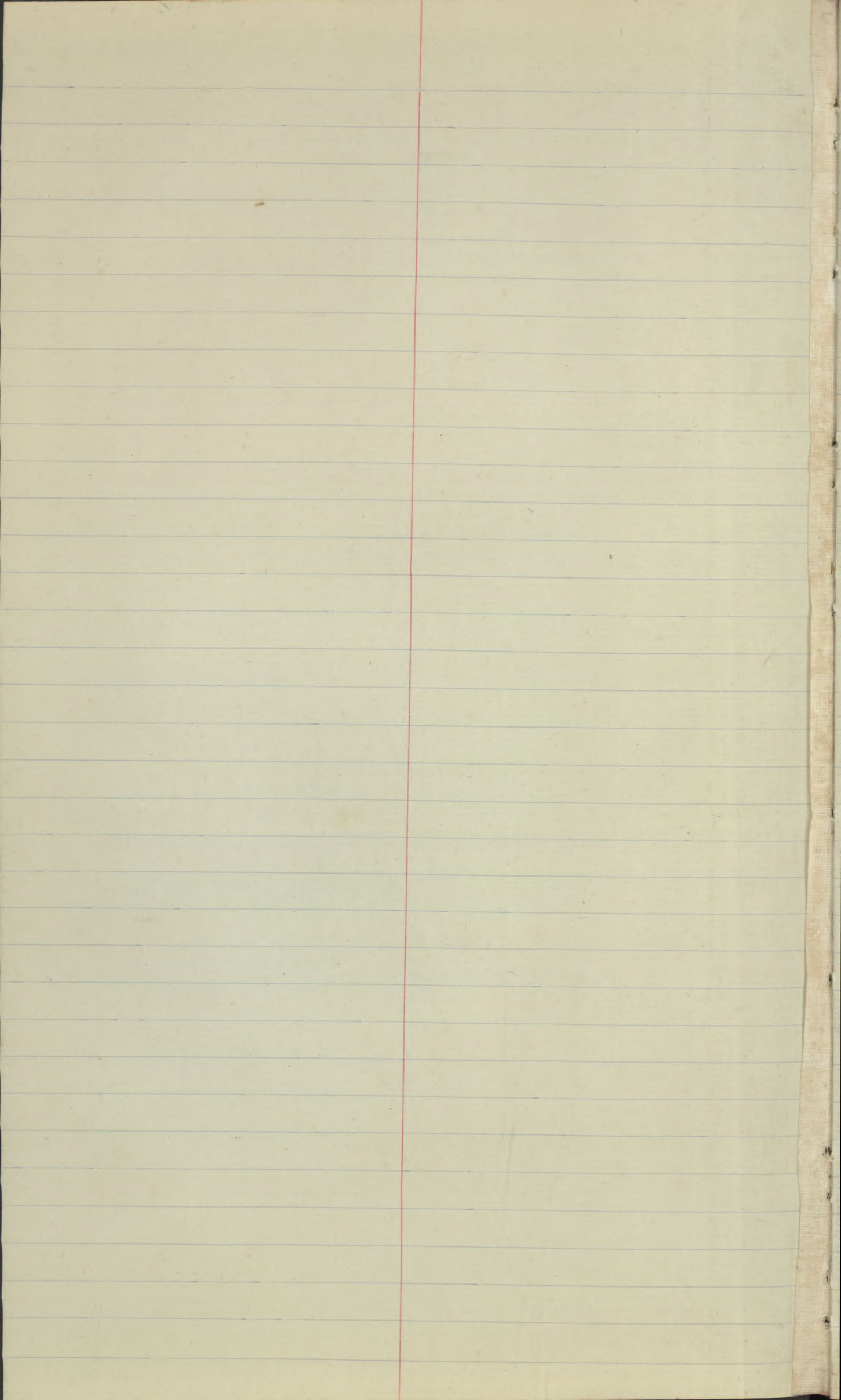

Abbotsham 20.

Mr Abercrombie 75

Army Ordnance Dept - Home Stores 95 112

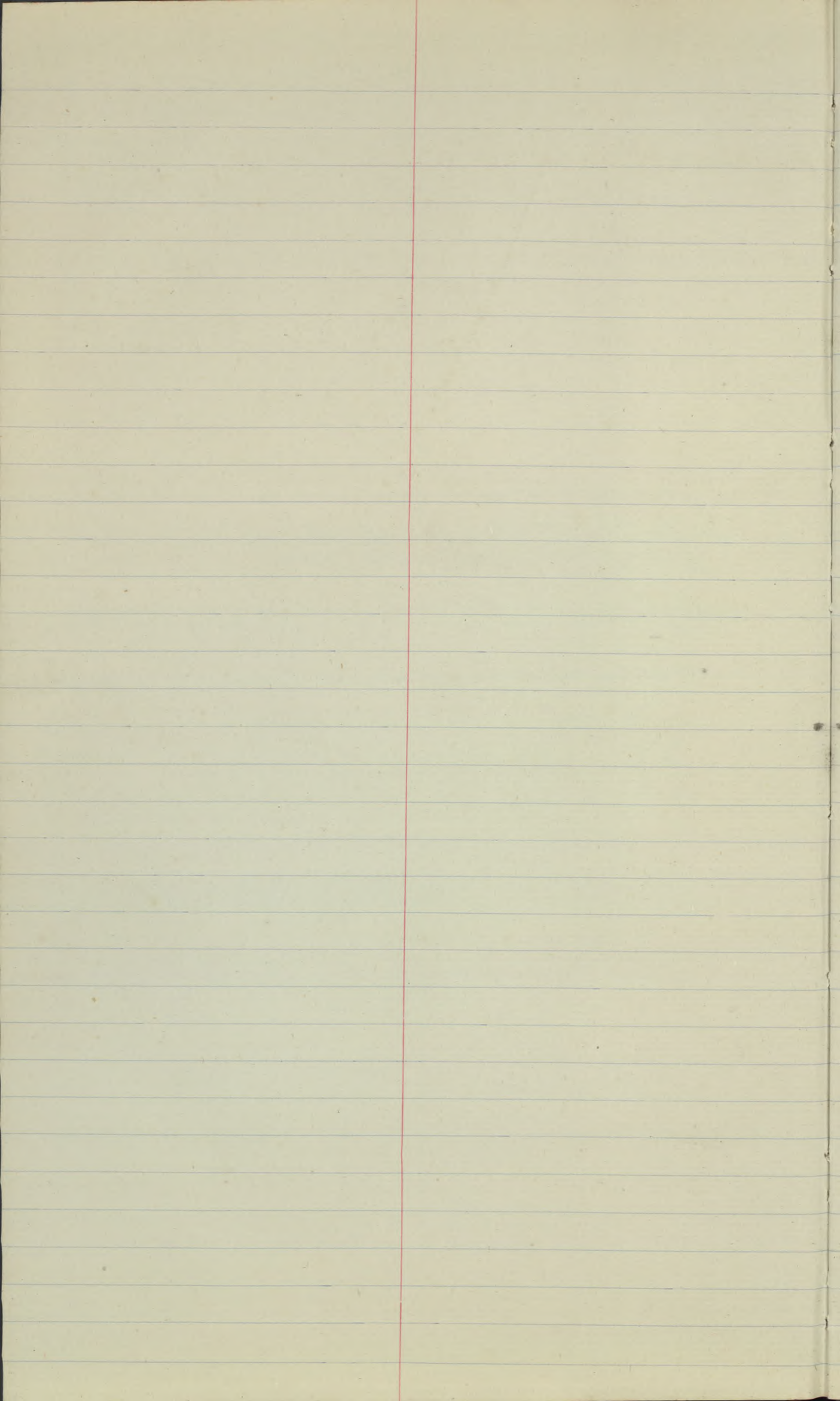

Awliscombe 3, 71.

Asminster 3.

Mr. W. Abbott, 23, 30, 59, 91, 107, 118, 139, 141, 166, 179, 254

Alvington 29

Ashford J.B. 52, 253.

Ashburton 74, 278.

Alceaus. 75, 172.

Arlington 99

Andrews. A. 113, 116, 117, 138.

Archer Cowley Co. 127, 141.

Ackland J. (Poltimore) 206, 248

Ackland, Miss 226, 268.

Arundell Rev. 280

Abbott, 285, 330, 351,

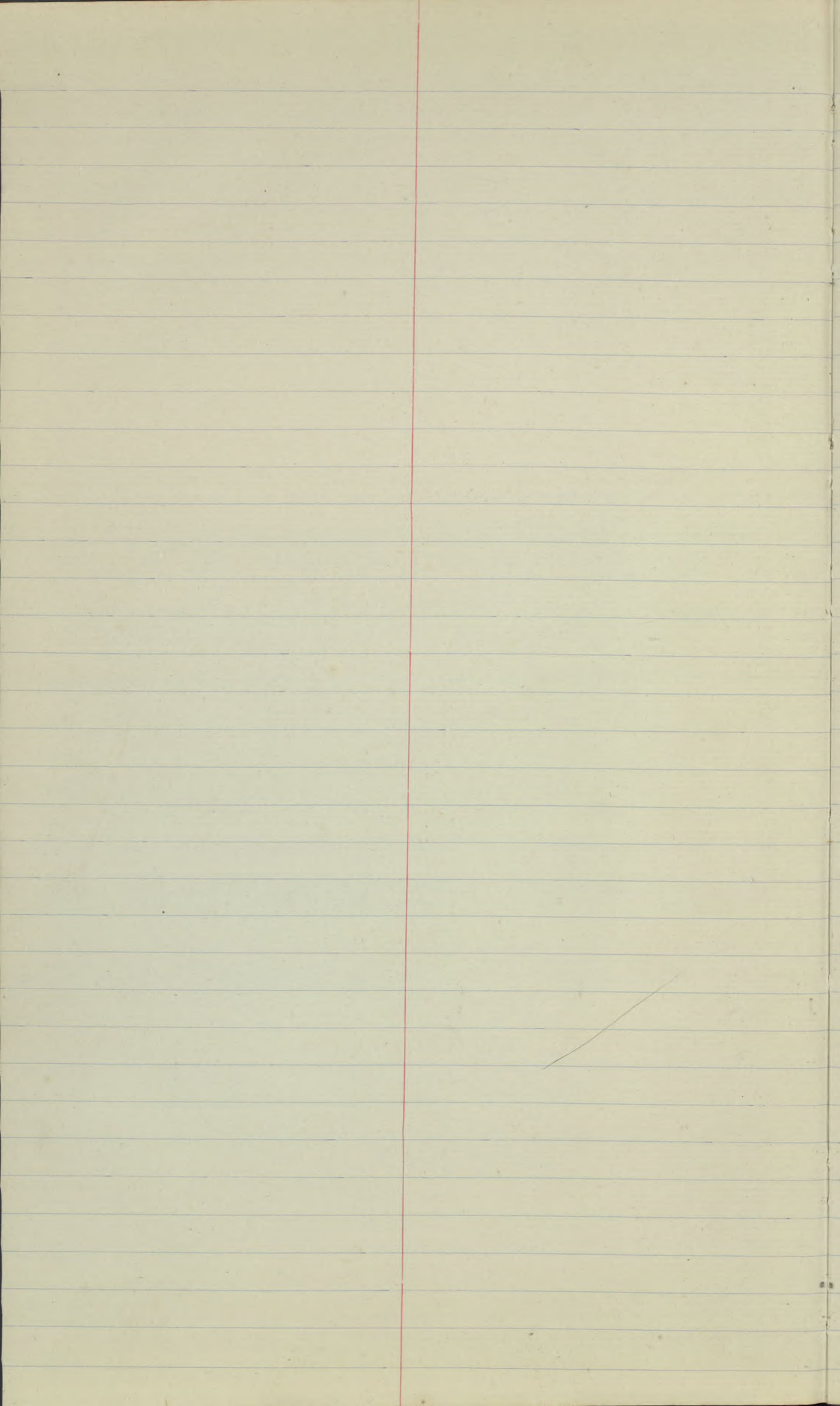



Rev. A. B. Bramwell 11.

Mr. Bates 11

Bradford. 21

Rev. Breton 27 74 313

Bow. 26.

Bradstone 28

Burrington 29, 336, 345

Bickington 35, 317.

Burden Mr. W. 51

Bickley, Mr. C. H. 53

Braucher Rev. P. W. 53, 81, 119,

Bishopsteigton 53, 170

Bridgman. W. H. 115

Bolisho. Col. 140,

Beer. S. 177,

Buncombe Rev. T. 179

Boles Rev. R. H. 179, 271, 313, 356, 363.

Barnard. Rev. T. 180

Bamsey J. 209 225, 232, 251, 268, 334.

Burden Mr. S. 220

Brookington 255

Bastard. J. 259

Benson Rev. 271

Burton Smith 277

Brent Knoll 334

Bishop's Nymphs 345

Brathay Fleming 363

B

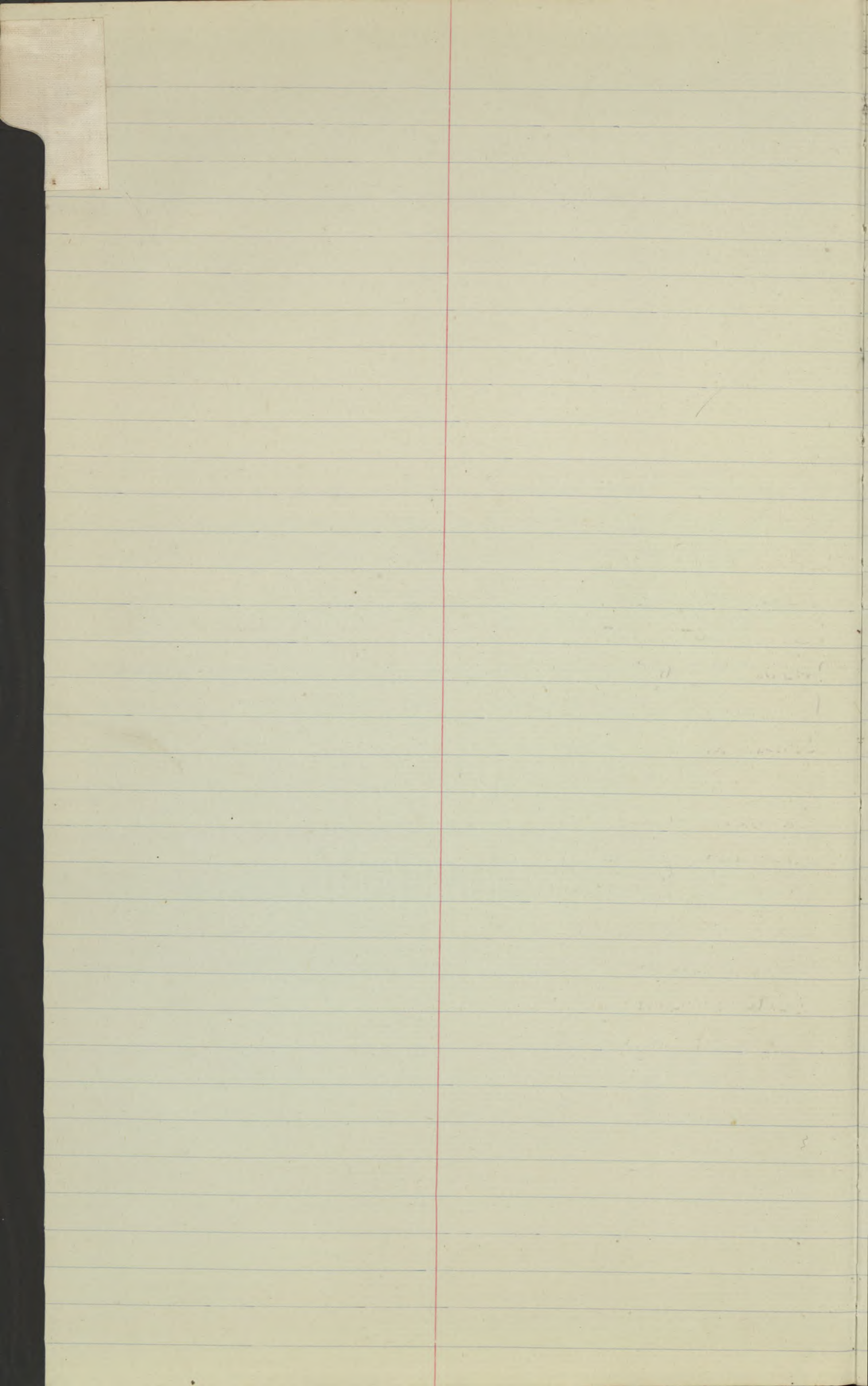

Clyde Hydon 5. 30.

Mr. H. Crook 14

Chulmleigh 19, 348

Mr. A. Church 30, 108,

Mrs. Cory 35

Mrs. Coles. 52

Cullompton 53

Coppinewell 54 259.

Mr. W. Chapman 59, 102,

Crediton 69 166,

Cheldon 72

Rev. W. Blake 90

Clayhidon 86

Cardus Rev. T. E. 99

Carne Rev. A. C. 111

Carter. W. 145

Crews. 165

Chase Rev. C. H. 185

Coles. S. 189.

Cornish. S. 222. 281, 293, 329,

Cornish. J. 243

Cop. Rev. J. M. 256

Courys Rev. 272

Collier. 289

D. Chamion 291

Clyst S. George 314

Colleigh 314

Chulchampton 317

C



6. Davy Sam 1, 6, 33, 56, 77, 84, 101, 118, 143, 159, 167, 173, 185

Rev. A. J. Dobson 11.

Miss Dobson, 13, 25.

Dulce 36, 48

Drew Mr. C. 53

Mr. Daniels, 63, 77, 308.

Rev. J. Dainpre 72

Dart Francis 72

Difford 89

Devonshire Hay. 165

Dequorthy Mrs. 178, 196, 254, 360.

Davy. C. 197, 211, 216, 234, 247, 259, 277, 279.

Down W. 221, 243, 264, 282

Down J. 274

Davy C. 295, 302, 322, 341.

Darbyshire 330, 343, 353.

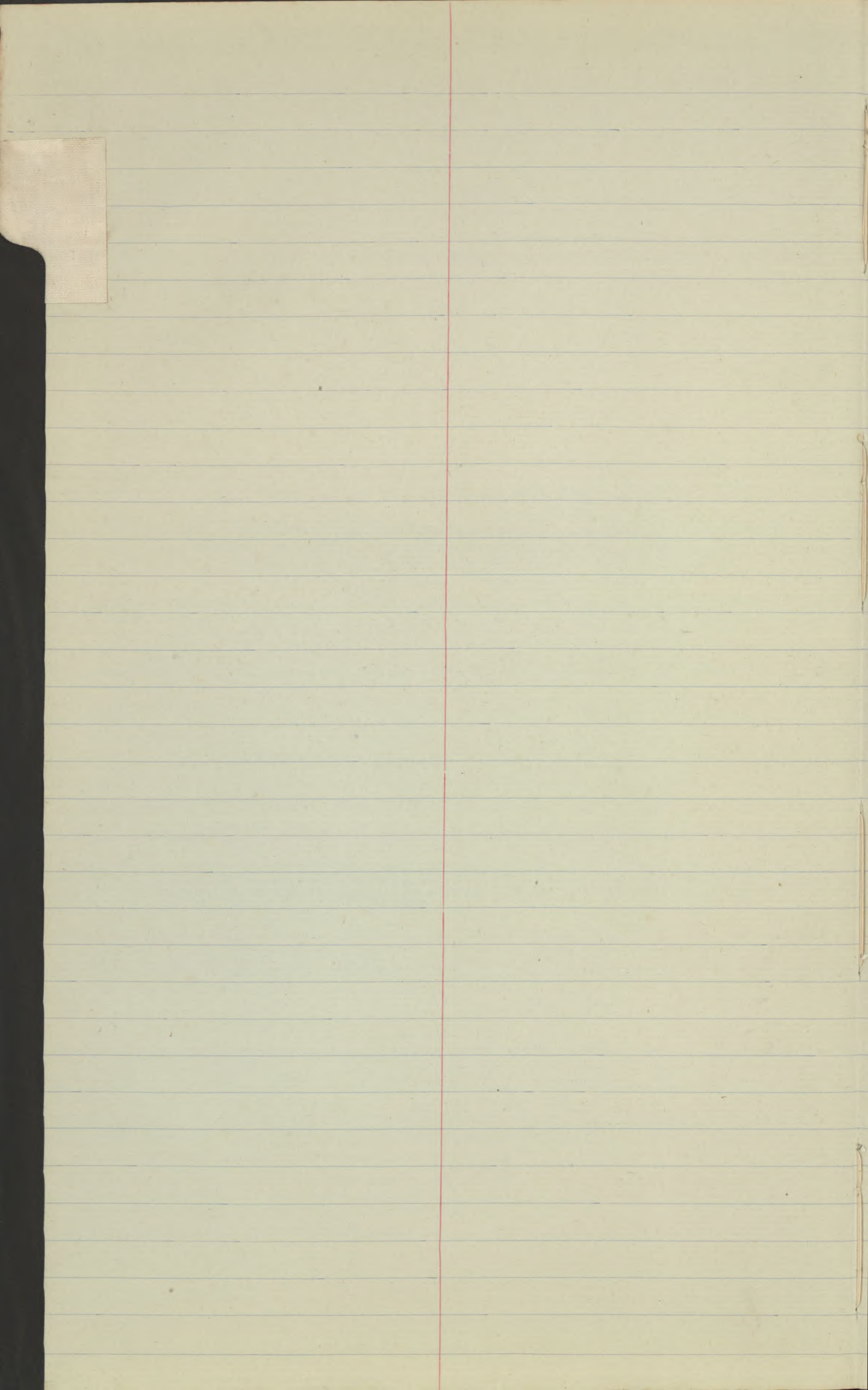

Gaston 50

Sumner 67.

Earl-Buckland 90

Swans. Rev. & A. 99.

Hollist 256 281

Edwards. 312

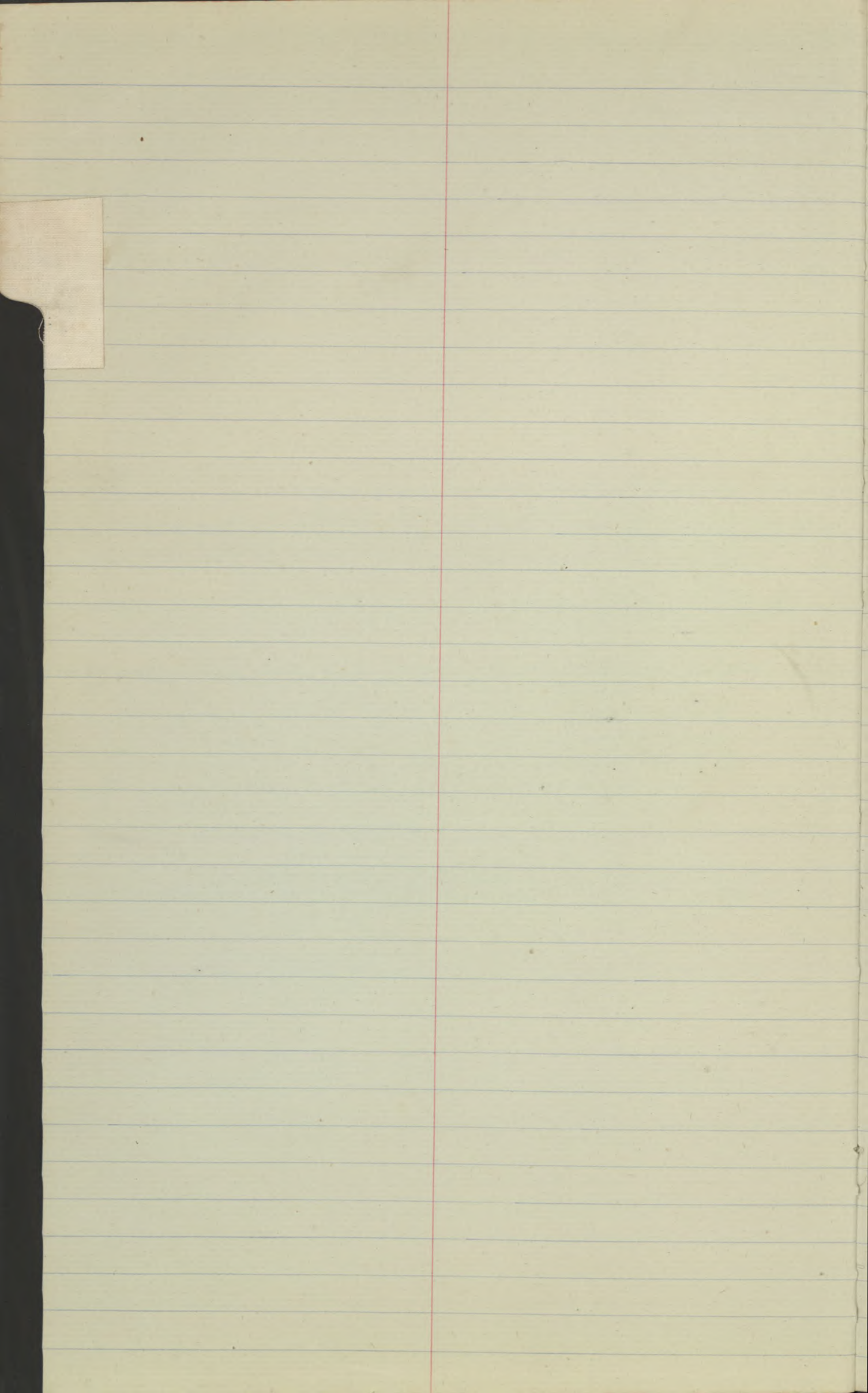



Rev. J. L. Fulford 9, 31, 54, 57, 80, 103, 123, 154, 180, 186, 199, 251

Dr. Furnivall, 12, 41, 47, 60, 81, 88, 156, 181, 206,

Miss Frost 32

Mr. Fuller, Sundry Farm 96

Earl Furbace 86

Fuller, H. 113

Forbes, Rev. J. B. 120

Farringdon School. 144,

Fulford Miss 268

Fup. T. 2 277

Dr. Fulford 278, 287, 307, 320, 343,

Fulford H. 278

Foster, J. H. 7. 323

Fremington, 323,

Frithebeck 356

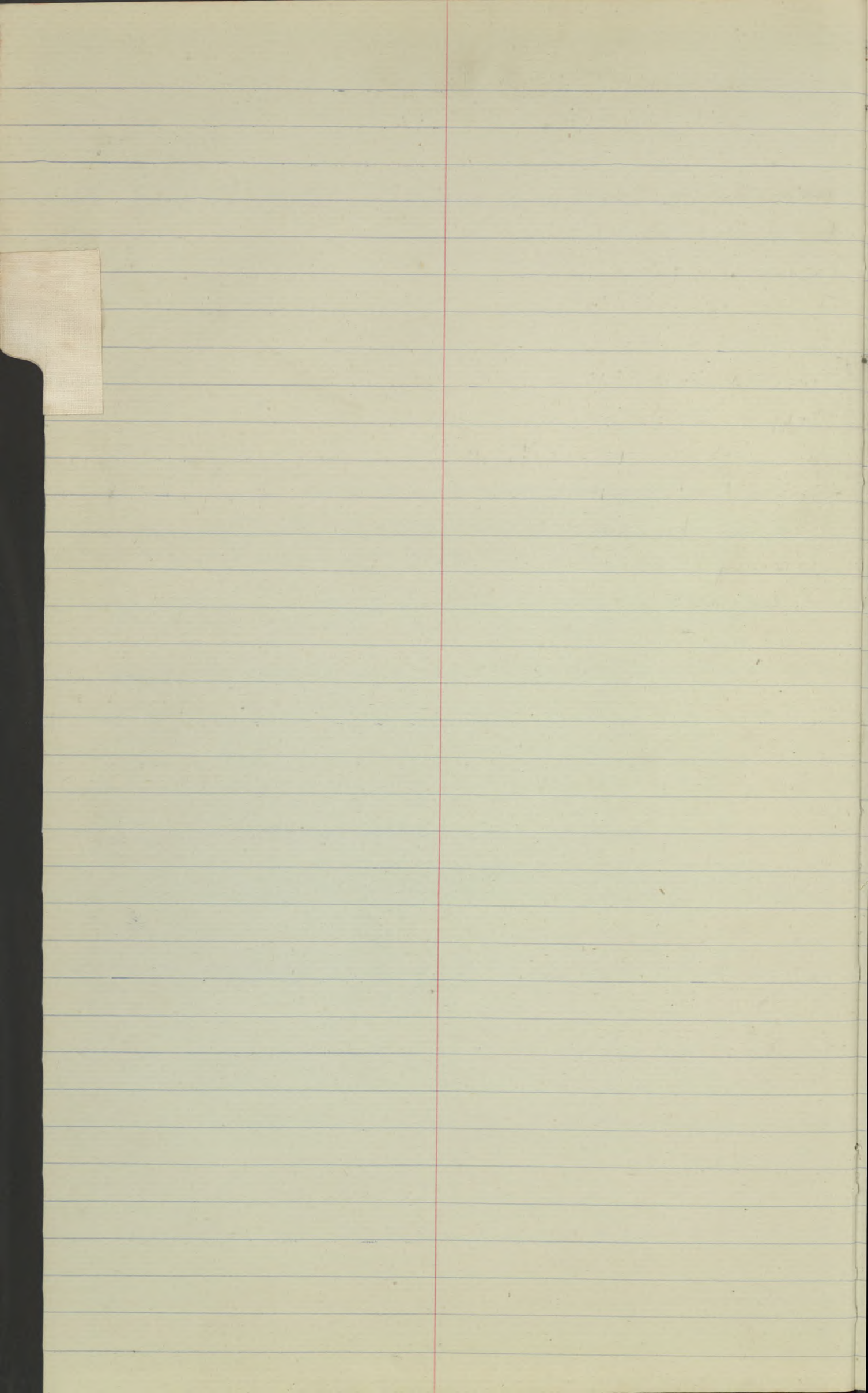

Rev. C. C. Gillett - 1

Mr. T. Glanville 15, 37, 102, 125, 150, 186, 215, 237, 293,  
late Mr. H. Glanville 18

Mr. H. Glanville 32, 58, 104, 128, 156, 181, 195, 223, 264, 330

Mr. J. F. Glanville 33, 58, 152, 228, 265, 289, 306, 334

Mr. Jim Glanville 38, 59, 105, 121, 176, 187, 226.

Bessie Glanville 68, 100, 165, 172, 181, 205, 235,

Galunpton 70

Gerans. F. H. 115

Godfrey Mrs. S. 120

Glanville, W. 123, 155, 177, 205, 219, 233, 265, 319, 343

Goss. G. 127, 182, 204, 253, 265

(291)

Glanville, Miss (Rydon) 210

Godfrey B. 300

Gibbins 310

Gittisham 313

Grigg 344

Grange 348

Glanville H. 351

Mrs. Godfrey 362

G

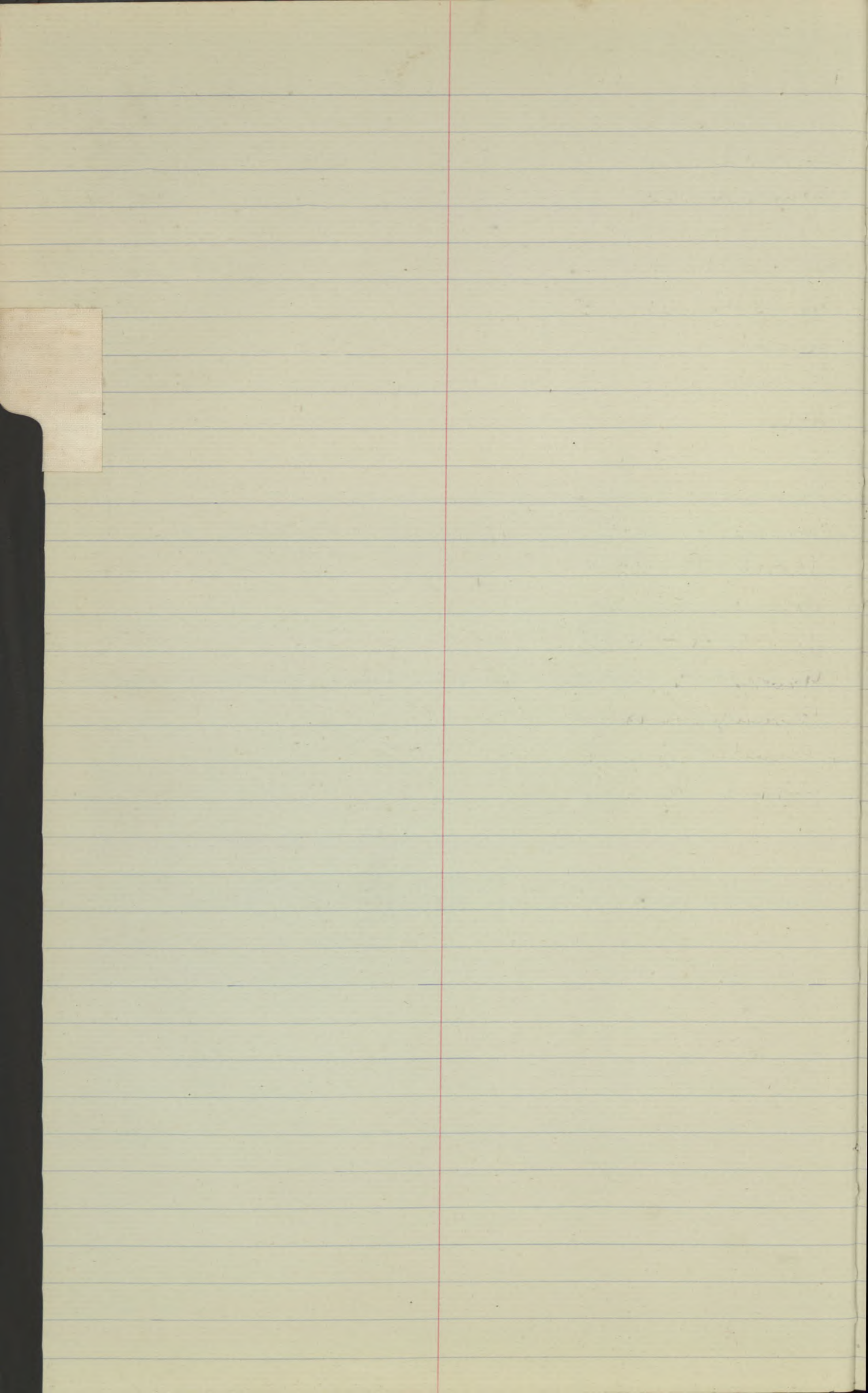

Mr. D. Hall 10, 14, 142,

Rev. Hayman 10, 66, 80, 114,

Rev. J. B. Haysman 17, 27, 66, 79, 101, 116, 126, 170, 239

Hemyock 24, 272,

Halwell 36

Mr. M. Hearn 40, 59, 84, 108, 125

Mr. J. F. Hamford 53,

Hennock, 57

J. Handford 64 281, 292, 335,

Halse 81,

W. Hitchcock 84, 107,

Mr. R. Hulland 99 248

Mr. J. Hockey, 100

Harris, P. 119

Holmes, R. 126

Havill, A. 142, 232 244, 283, 309

Hawkins, J. 166, 169,

Harding, S. 176, 177,

Hallett, Miss J. 200 rows of 350

Hosford, W. 217

Hooper, Miss 240, 321,

Hudson Rev. 280, 313,

Dr. Harding 290

W. Hawkins 291

Hammond, Rev. H. 292

Harrison Rev. 317

Holcomb Rogers 335

Harris T, 340, 357,

Hunsham 347

Hill (Mrs.) 362

Hollett 345



Jarman Bros. q 263, 275, 294, 310, 317, 338, 354.

Mr. Dingleheart 13

Ida. 26.

Jefferys. Rev. S. J. 51, 269.

Jedford 76

St. John in the Wilderness 94

Jennings. T. 158, 164, 178, 241

Jackson. Rev. D. W. 248, 256, 347.

Jenner. Rev. H. 272

Jarman. W. 316, 350

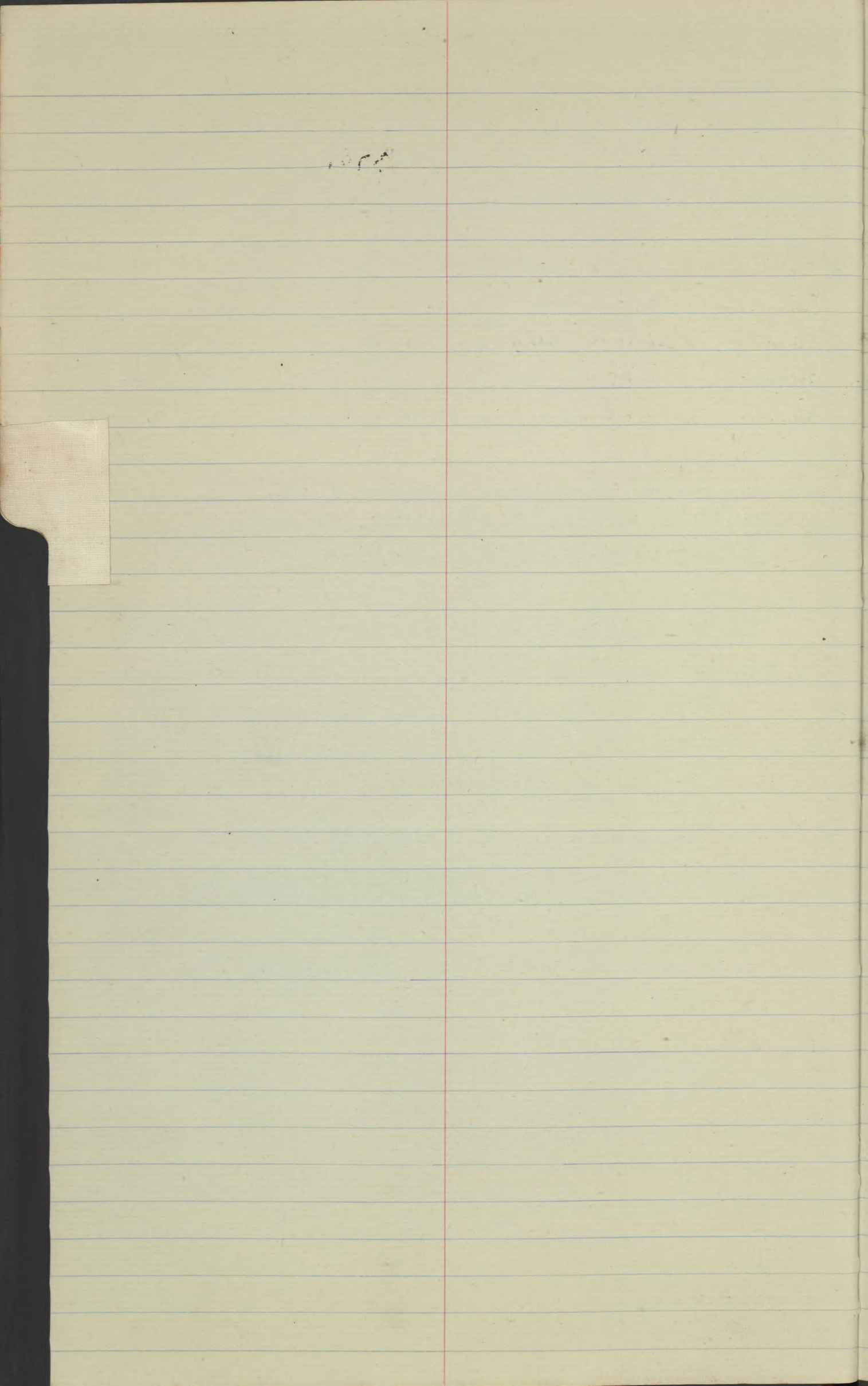



W. Ferris Kerr, 8

Rev. M. Kelly 31

Mr. H. Knorr 40, 124, 207, 343, 370.

Kenton 53.

Canon Kemp 76 163.

W. G. Kelslake 98, 109, 117, 223.

Kerr, C. 128.

Kingdom, Rev. F. H. 140

Kilmaster 154.

Knocker, Rev. W. G. 214

Kingsnymphon 312

Kaupman. 324

Kingdon, Rev. 336.

K

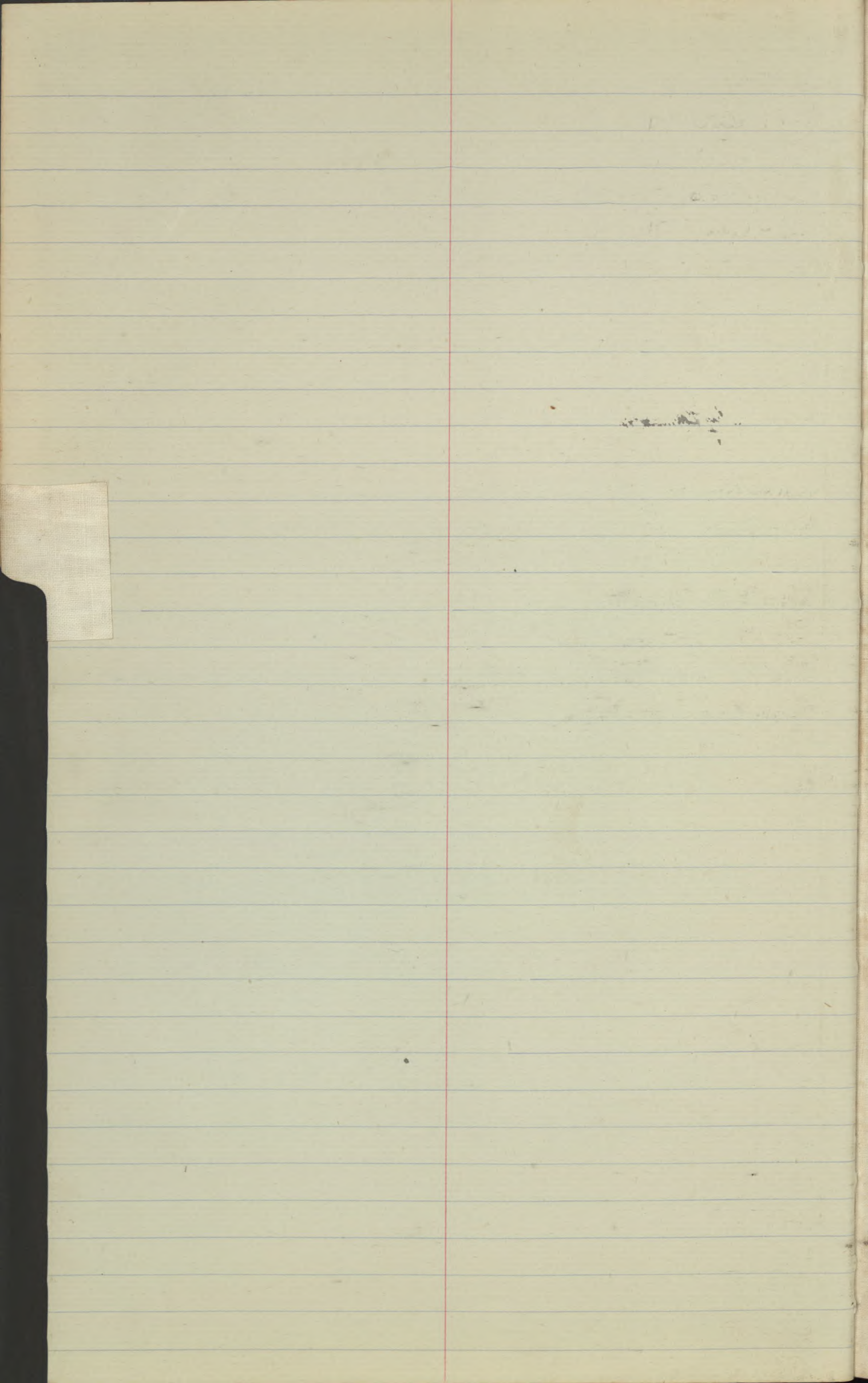

Mr. T. B. Lear 20.

Lannceton 26, 57,

Lipton 31, 55,

Lancefield, Rev. A. P. 51

Lapford 52, 82, 278,

Mr. P. Lupton 53

Loyal Sydney Lodge 98

Langue 97 356,

Rev. H. Gordon Lowe 94

Lanteglos by Lannceton 95

Mr. W. Lindsay 92, 106, 120,

Lameron 94

Mr. T. Lee 107.

Mr. F. Lang 108,

Rev. G. T. Llewellyn 111.

Lark James 116

Lethbridge & Barn 138

Lapthorn H. 243

Lark 310

Mr. Loman 350

Mr. H. Long 350

L

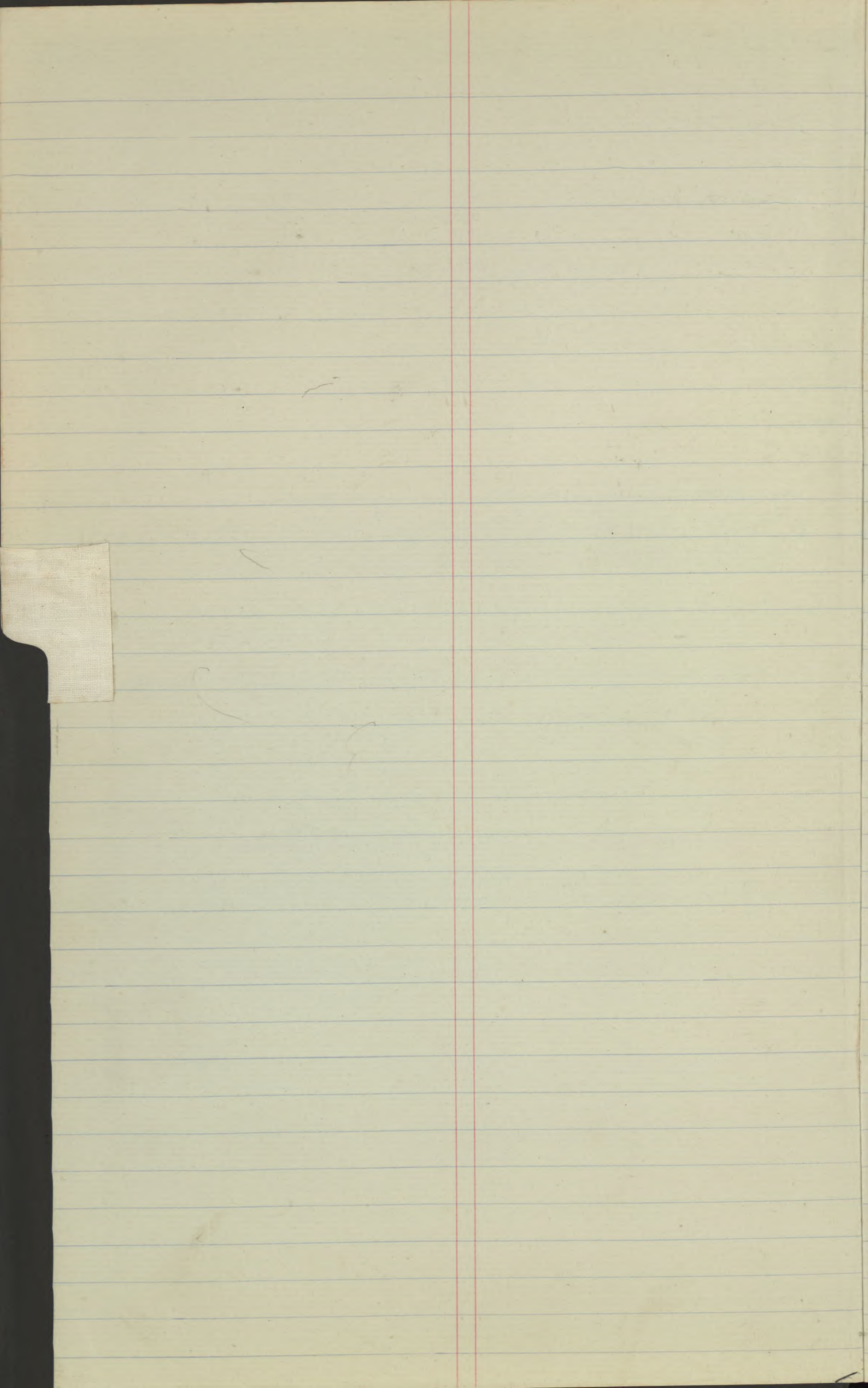

Milborne Port 20  
Merrick Sms. 27  
Muckleigh 28  
Morchard Bishop 35  
Mr. S. Miller 37, 65, 84, 106, 108, 128, 152, 171, 197, 214, 229  
Miss Martin 41, 49, 92, 111, 132, 142, 170, 202, 204, 217, 238  
General Moysey 42  
Mears & Stambank 48  
Rev. R. G. Motness 97, 308,  
Mortony 96  
Muncheon Sq. 145,  
Marshall Rev. M. 115  
Meredith Rev. S. 115 345  
Martin, Miss R. S. 128, 156, 176, 202, 319, 358  
Masefield Col. 145, 169, 210, 227, 236 281  
Mansfield H. J. 179,  
Miller, Mr. S. 230, 235, 246, 267, 279, 292, 305  
Marshall Mrs 239, 241, 242, 255, 263, 286, 295,  
Marshall, Col. 299  
Mardon Col. 313, 323, 351  
Marldon 314  
Miller, S. 318, 335, 341  
Mellor Miss 342  
Merranleigh 347  
Michaelstone 356.

M

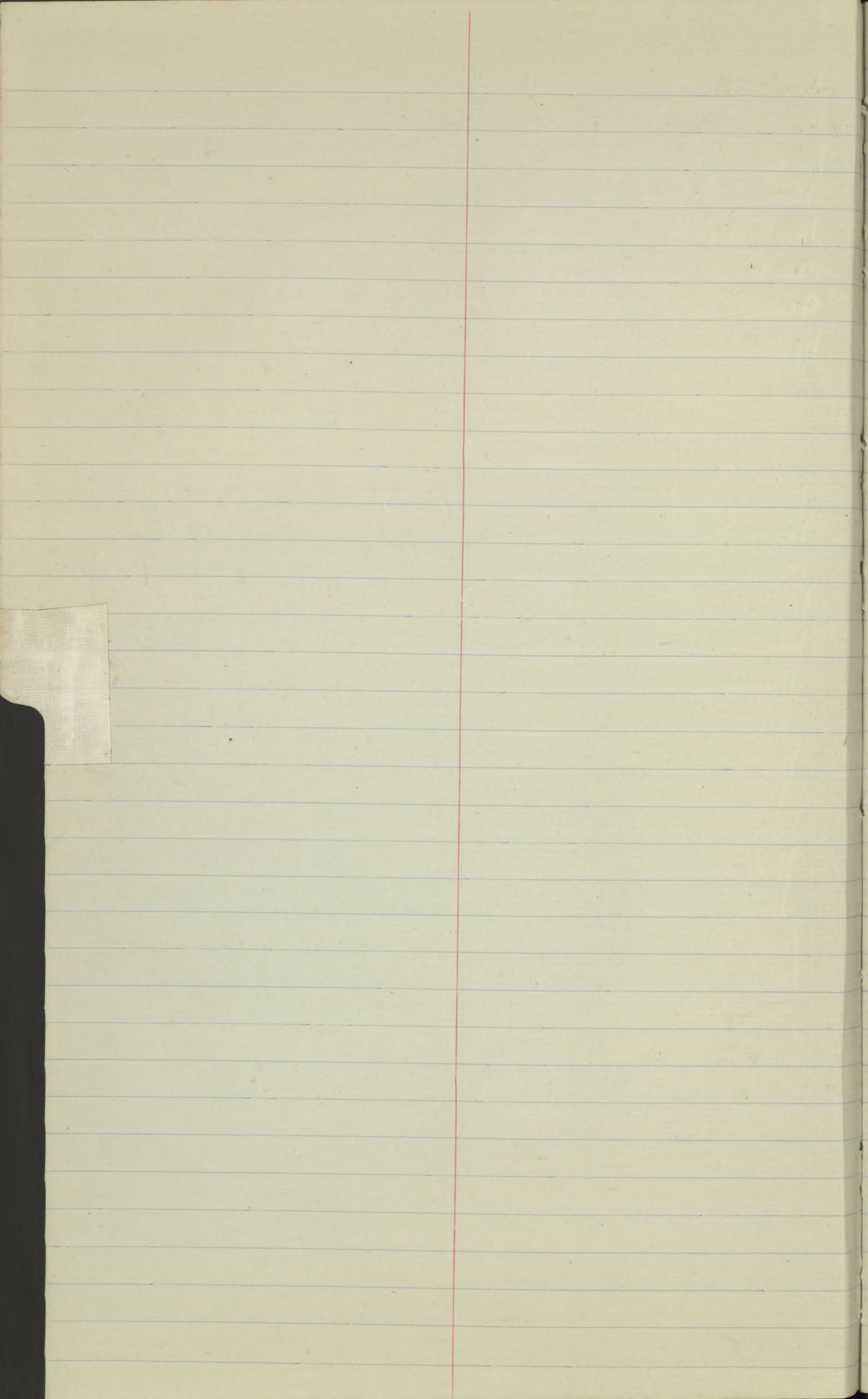

Mr. McMillan 35

Rev. T. McLelland 42, 120, 165,

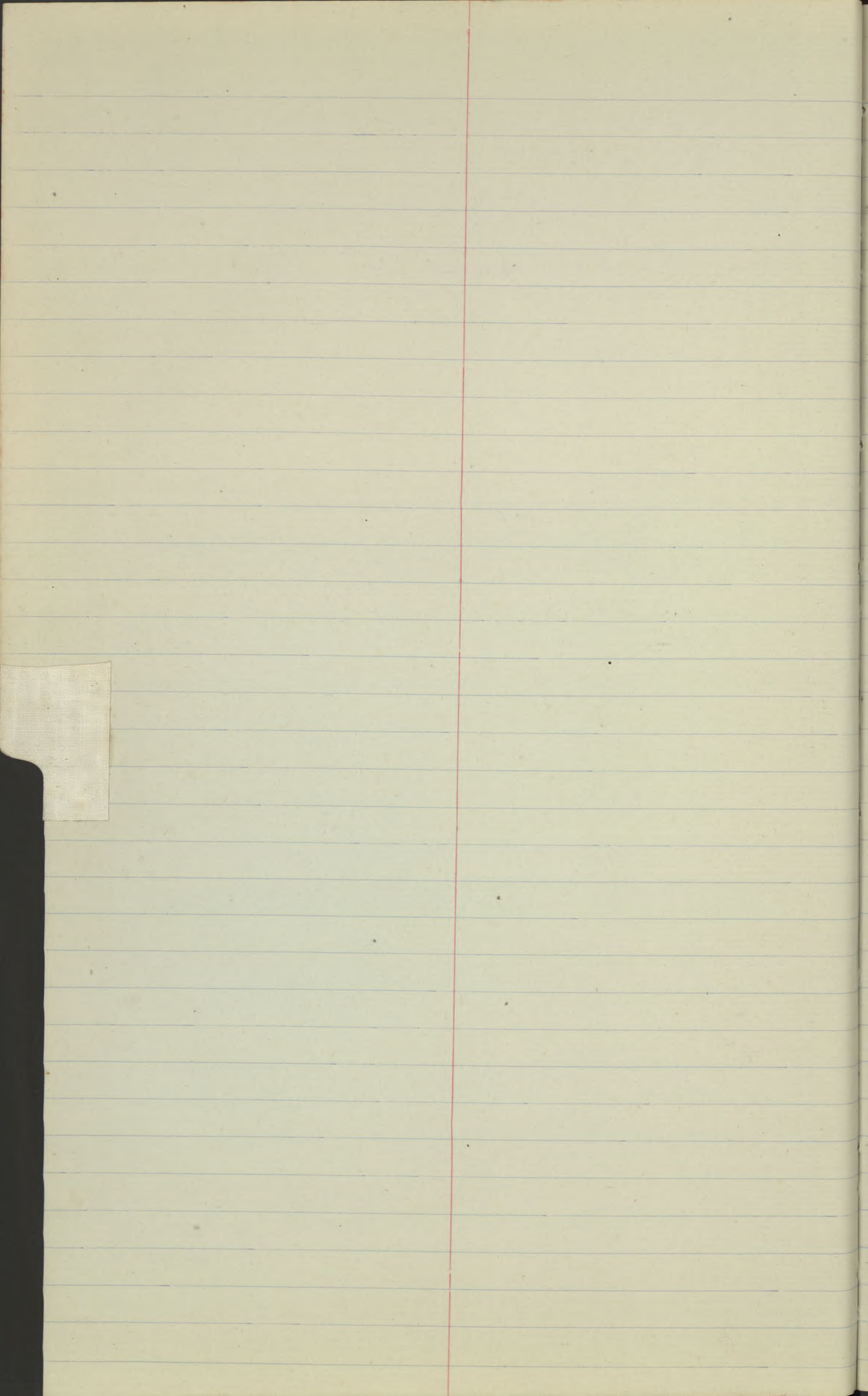



Northleigh 35

S. Nest 51

Reapeely . 67. 125, 227,

- North Tawton 43

Newman Rev. P. 115 211 313,

Newton W. 141, 251 263

Norton Rev. V. S. B. 189

Newman Rev. J. Woodleigh 414

Newham 250

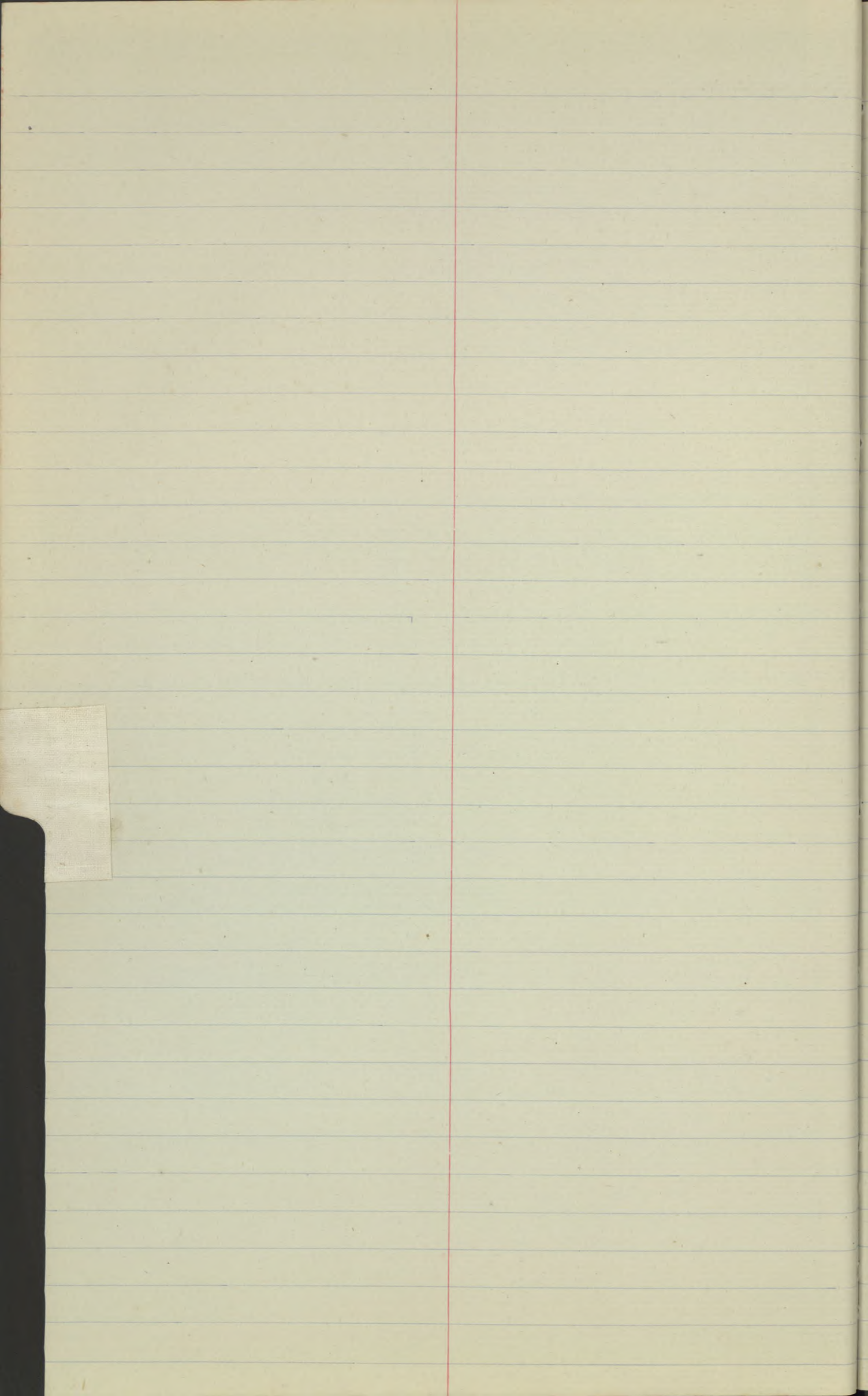

Ottery St. Mary 31. 98

Oddfellows 98 258.

Openshaw 256

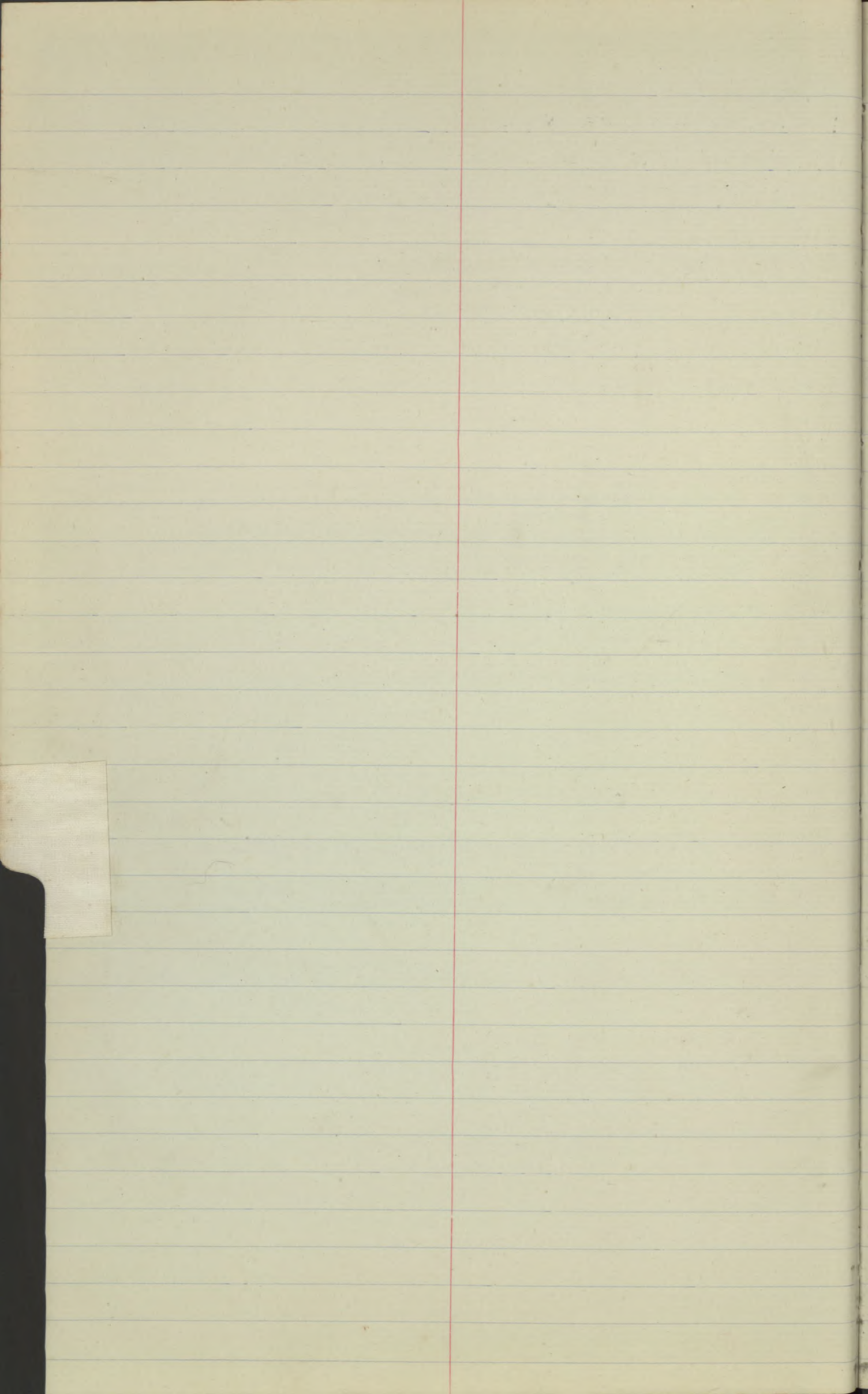

Mrs. Potter (Braille) 11

Mr. C. Pyne, 12, 36, 68, 183, 220, 240, 284, 347.

Mr. T. Perry, 13, 65, 94, 108.

C. Pearson Esq. 23

Petrockstone 24

Mrs. Pyne, 25

Rev. P. T. Pulman 35, 115, 145,

Mr. J. Pyne 36, 58, 190, 202, 221, 239, 240, 269, 274, 281

Mr. J. S. Pyne (Yeltington) 39, 84, 182, 218,

Petersmarland 42

Mr. J. Patten, 66

Rev. J. D. Patch, 71 277

Mr. R. Pike 99, 103, 155, 227, 252, 266, 333.

J. M. Pipe Esq. 90

Mrs. Perry, 116,

Pidley, R. H. 120, 146,

Pearson, Col. 123, 350.

Pile, H. 125, 143,

Phillips, A. S. 140,

Panther, Rev. T. B. 140,

Parsons, Mrs. 165

Pyle, J. 175 284

Pile, S. 178 223,

Pike, A. 187

Pyne R. 196, 304, 328, 346

Pearson Mrs. S. L. 200

Peeke, H. H. M. 214

Miller, Rev. H. 269

Public Hall, 290, 312 340

J. Pyne, 295, 309, 320, 339, 359.

Pyle, H. J. 308, 322,

Poughill 314

Pyle, A. T. 330, 363.

Peters 358

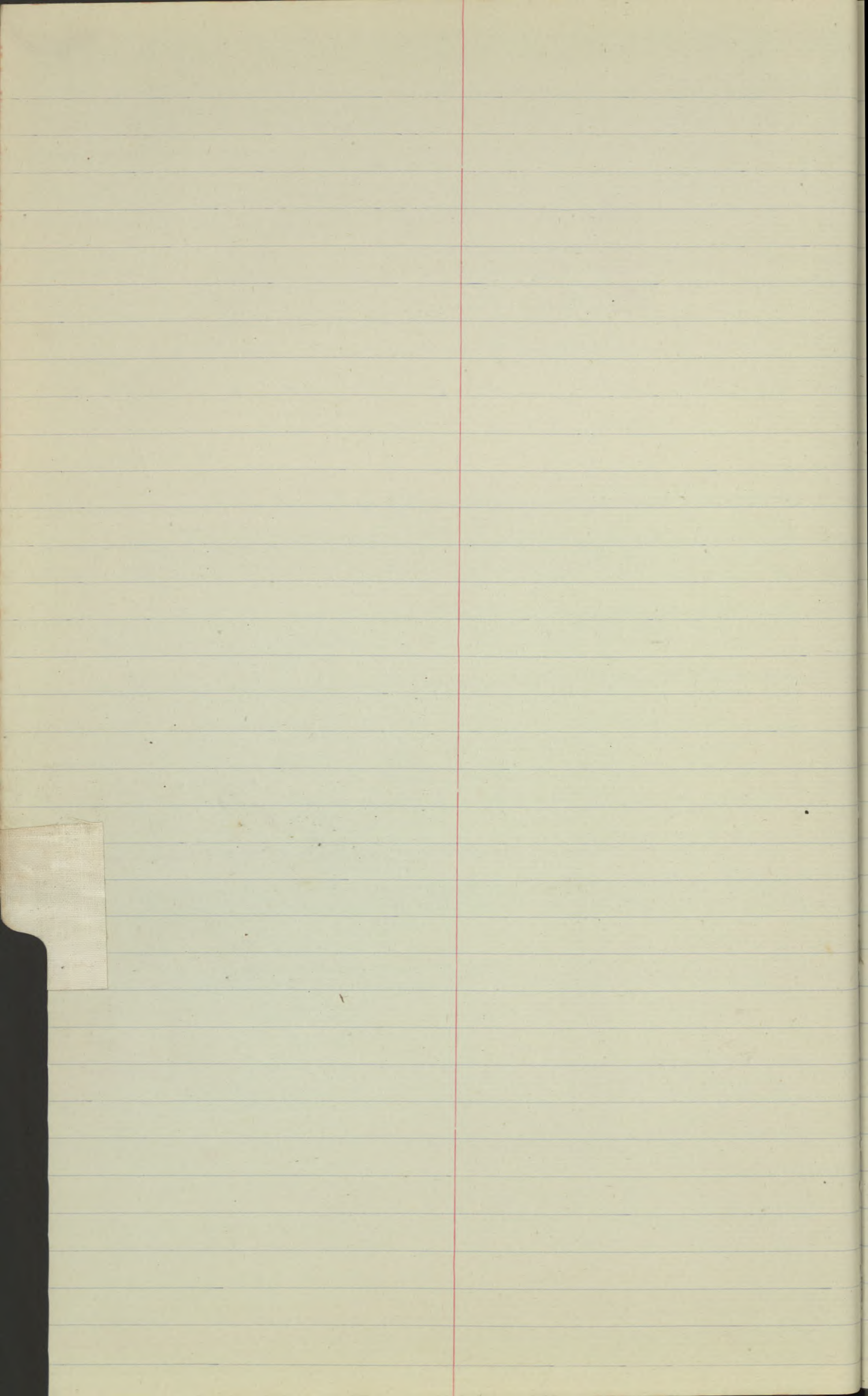



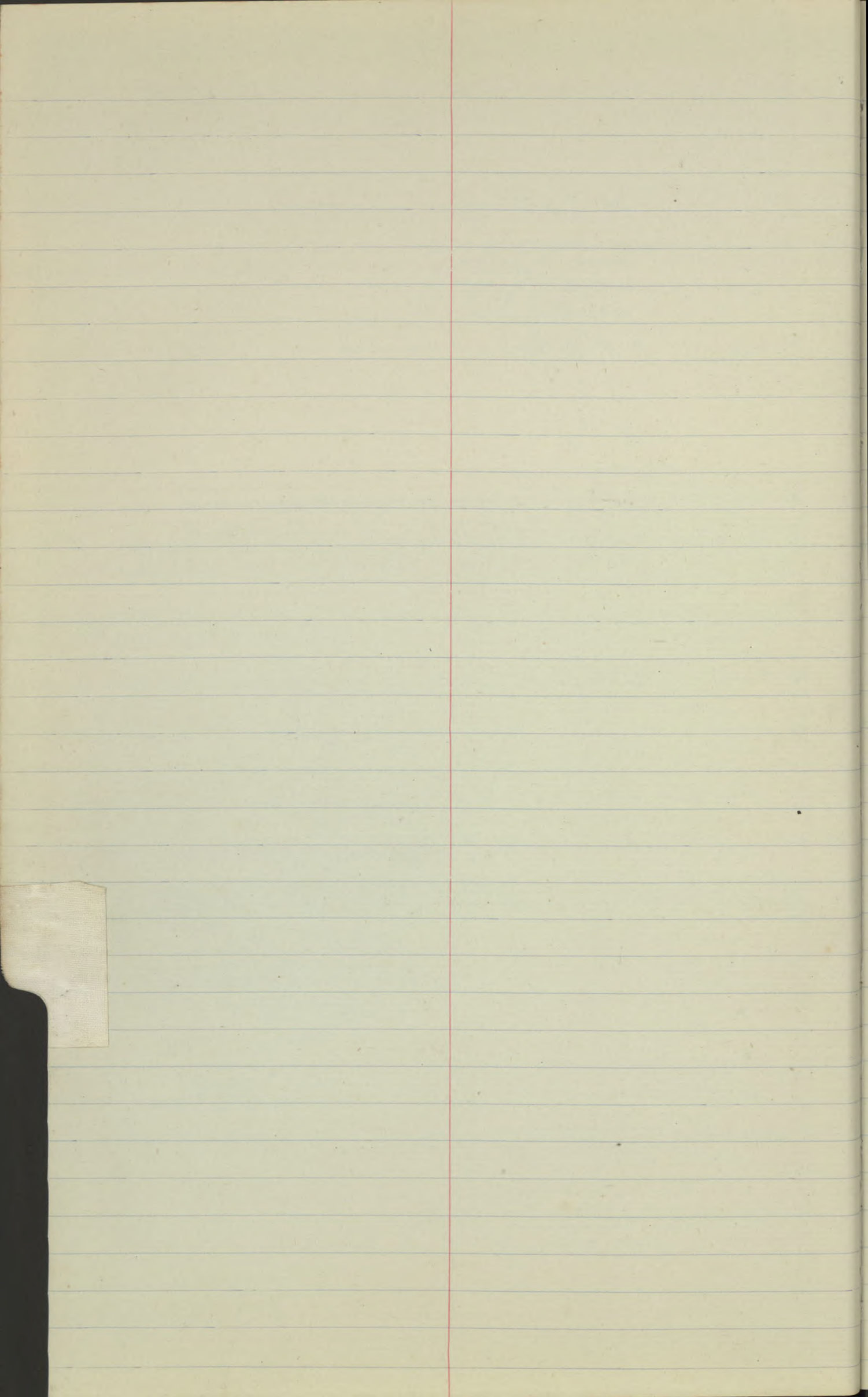



Mr. H. Rowland 10, 12, 40,

Rev. S. M. Russell 11

Rackenford 15

Rundle, Rev. F. S. 48.

Ravenscroft, Rev. S. 51

Rewe 69, 314

Roborough 81, 350.

Rochester 89

Ryall, W. F. 112

Roberts, S. 229

Rowe 243, 310, 344.

Romanesque 256, 344,

Roseau 350

Steiner Miss. 169

St. Schwells 169

Skinner, Walter 223 261

Strook. J. W. 225

Squires, A. H. 228 238, 256

Summerfield, W. 237 262, 271

F. Sellick 243, 255

T) Stamp, C. H. 268, 290,

Spearing H. M. 272

B Stamp 273, 283, 290, 306, 331, 346, 358.

Summerfield C. 273, 283, 294, 296, 301, 342, 354,

Stamp, A. 280, 297, 308, 334, 344, ~~346~~.

Smith a. H. 293, 307, 330.

Sheldon 305

Sage 303, 321, 342, 357.

Shotts 318, 345, 357

Stokes (Mrs. T.) 351

Rev. J. Southcomb 2, 3, 115, 280, 350

R. Stoneman 7, 142, 166

S. Thomas R.D.C. 9, 79, 43, 107, 132, 163, 211, 220, 248, 286, 315, 336

Rev. C. Square 11

Ness. Stamp 12, 39, 63, 85, 107, 112

Mr. E. Stamp 12, 64, 85, 100, 133, 174, 209, 283, 306

Mr. W. Stamp 14, 40, 199, 230, 231, 238, 255, 284, 304, 325

Dr. Stokes, 13, 64, 84, 121, 160, 210, 283.

Mr. T. Searle 14, 27, 82,

Mr. J. Skinner 18, 37, 264, 289, 306,

Stanton 20

South Brent 22 345

Sheepstor 27, 74,

St Giles-in-the-Wood 26

Mr. Steele 30, 56,

St. Mary Major Rectory 37

St. T. R. D. C. 43, 79, 2 348

Rev. J. B. Singleton 48

Staverton 55

Wallace Stamp 64

A. Stokes (late) 73

Southmolton 74 180 189, 308, 317

St. Michael Caeshays 76

Stoke Canon, 85, 99

Mr. J. G. Sheppard 91 248.

Mr. S. Searle 106.

Rev. D. H. Snow 109.

Stamp Best 121, 133, 142, 146, 171, 203, 218, 238, 266

Stamp Fred 129, 236, 250, 285, 332, 345, 361.

Mrs. Stokes 130, 145, 160, 181, 192, 193, 209, 311

Stokes, Trustees of 130, 161, 192, 208, 257, 270, 312, 355

Sprague Mr J. 142, 182 263

Swain Mr. 146

Stamp. A. 151, 182, 203, 227, 234, 247, 262, 276,

Sage. W. 153, 198, 213, 224, 233, 244, 260, 296

S

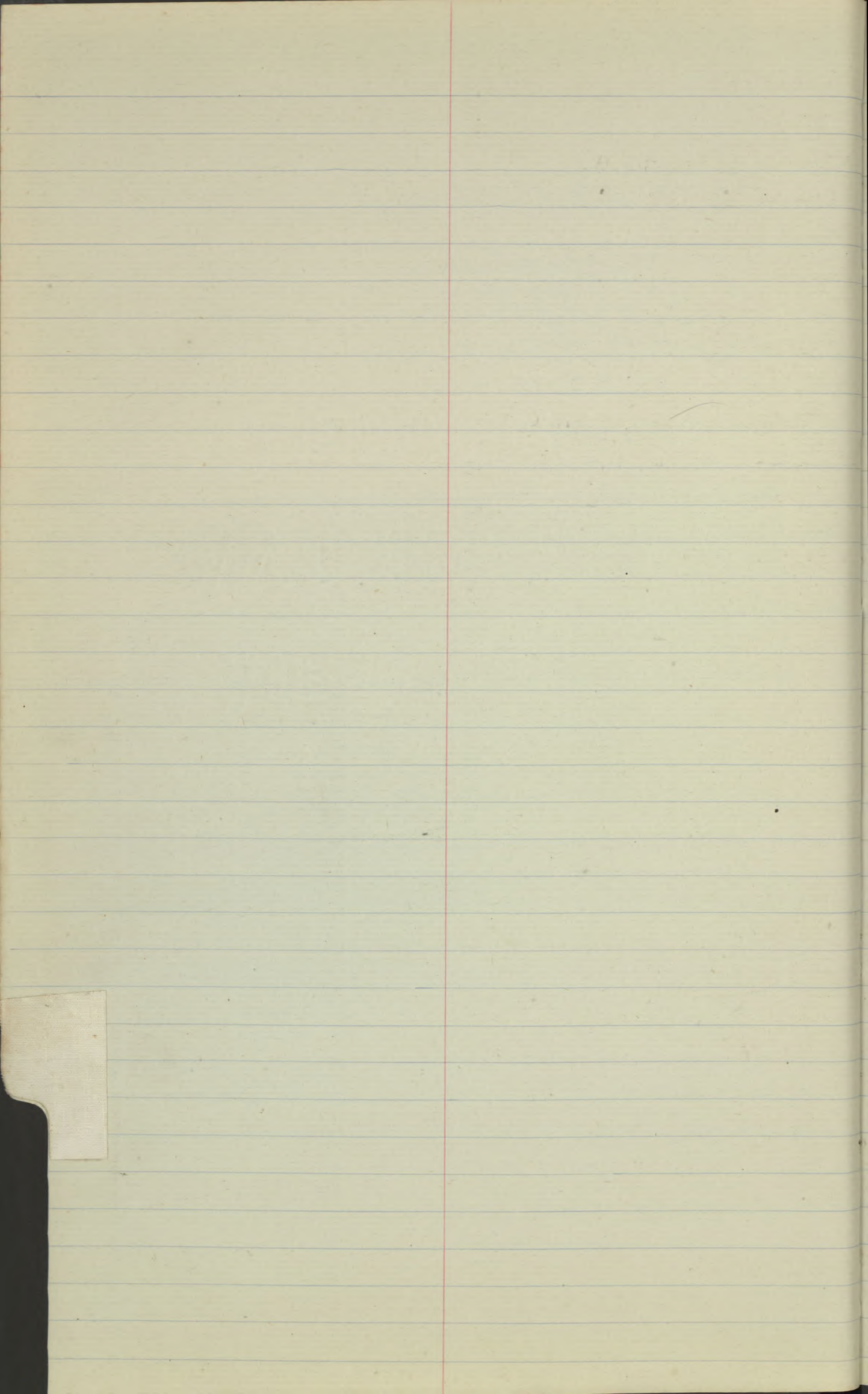

Rev. T. C. Tanner 2.

Tobies 22, 278,

Tamerton Folliott 21.

Thorverton 23 94, 158, 272.

Mr. Thornycroft 34

Tarstock 76, 82, 90

Territorials 79

Topsham 94

Trout. J. 120

Thomas. Mrs. 157, 163,

Tupman. S. W. 169

Tucker. H. 229

Talbot. 236.

Tolman 271

Thomas W. 277

Taylor Miss 342

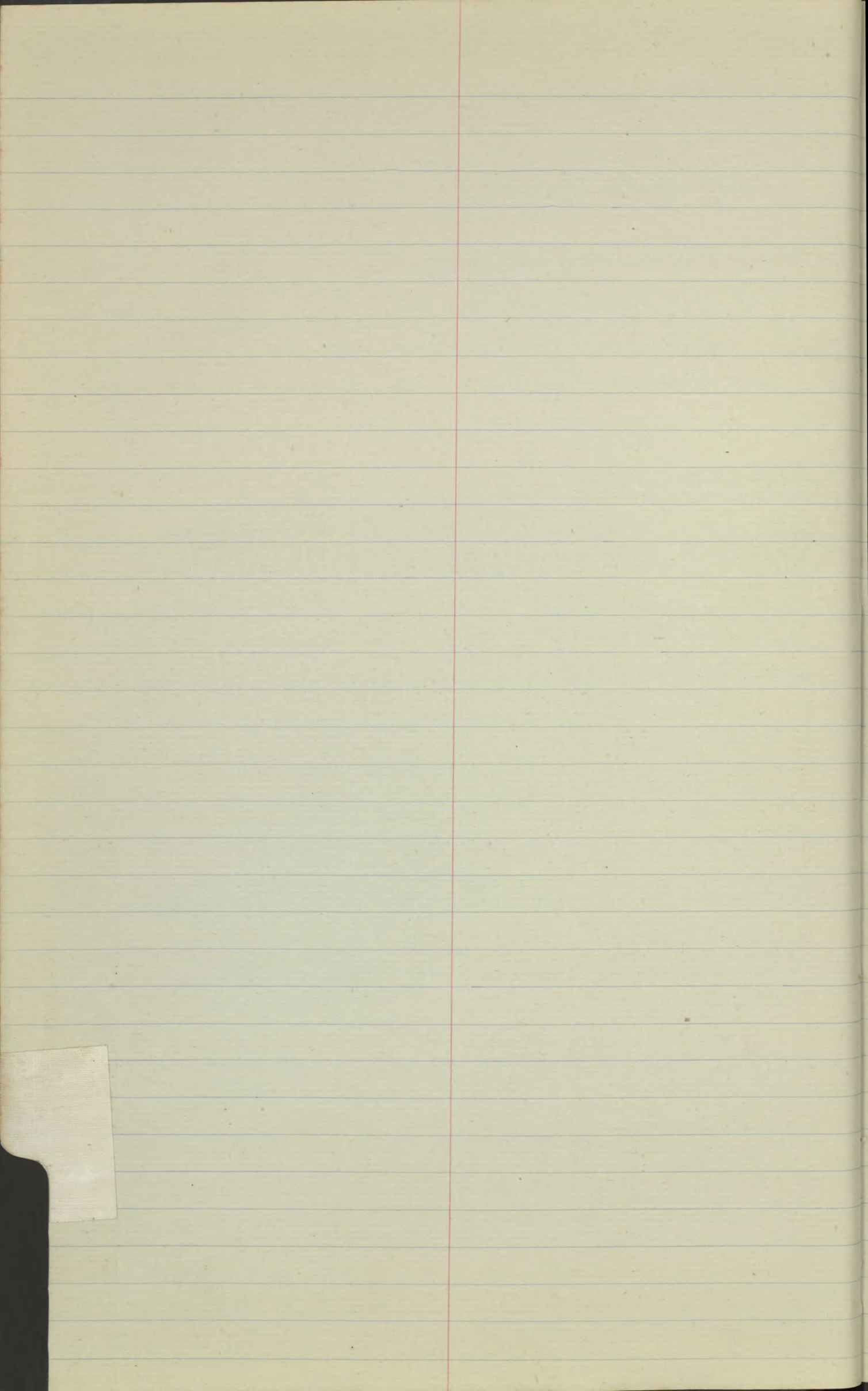

Verjan. §. 21

Vinter min 284

Vekery R. 314

Uglow 360

Worthington 356  
Woodbury School 359



Rev. B. Wheeler 3, 36, 76, 269.  
Woodbury Churchwardens 3, 4, 5, 35, 44, 70, 113, 127, 217, 288, 349  
Woodbury School 13, 38, 56, 109, 126, 189, 223, 284, 306, 321.  
Mr. S. Ware 17, 32, 60, 82, 109, 110, 114, 149, 168, 175, 188, 201  
Woodbury Rifle Club 17, 66, 73.  
Whitestone 23  
Rev. C. Walker 26,  
West Buckland 25,  
Mr. R. H. Woodland 24  
Woodbury P.C. 29  
Mr. H. Ware 32, 61, 83, 104, 124, 147, 170, 206, 219, 251, 265  
Mrs. Westcott 39  
Williams, J. C. 50  
Mr. Westlake 63,  
Mr. Watts, 67.  
Withypool 71  
Mrs. Wilde 73  
Withycombe Raleigh 81, 98, 256, 272, 313,  
Widworthy 81  
Washford Pye 82  
Wood. Mr. T. 156,  
Ware Bros. 168, 175, 188, 206, 220, 241, 251, 262, 289  
Wilson Mr. 196, ~~240~~  
Ware S. 212, 224, 241, 249, 261, 282, 292, 305, 321  
Watts. F. 225,  
Wood. T. 242, 268.  
Wright Miss 248  
Wilson, G. 249, 360,  
Wills. W. 250  
H. Ware 268, 282, 288, 326, 339.  
Wollanby 271.  
Wansford 308  
S. Ware 330, 338  
Ware Bros 330, 338, 362,  
Women's Institute 340

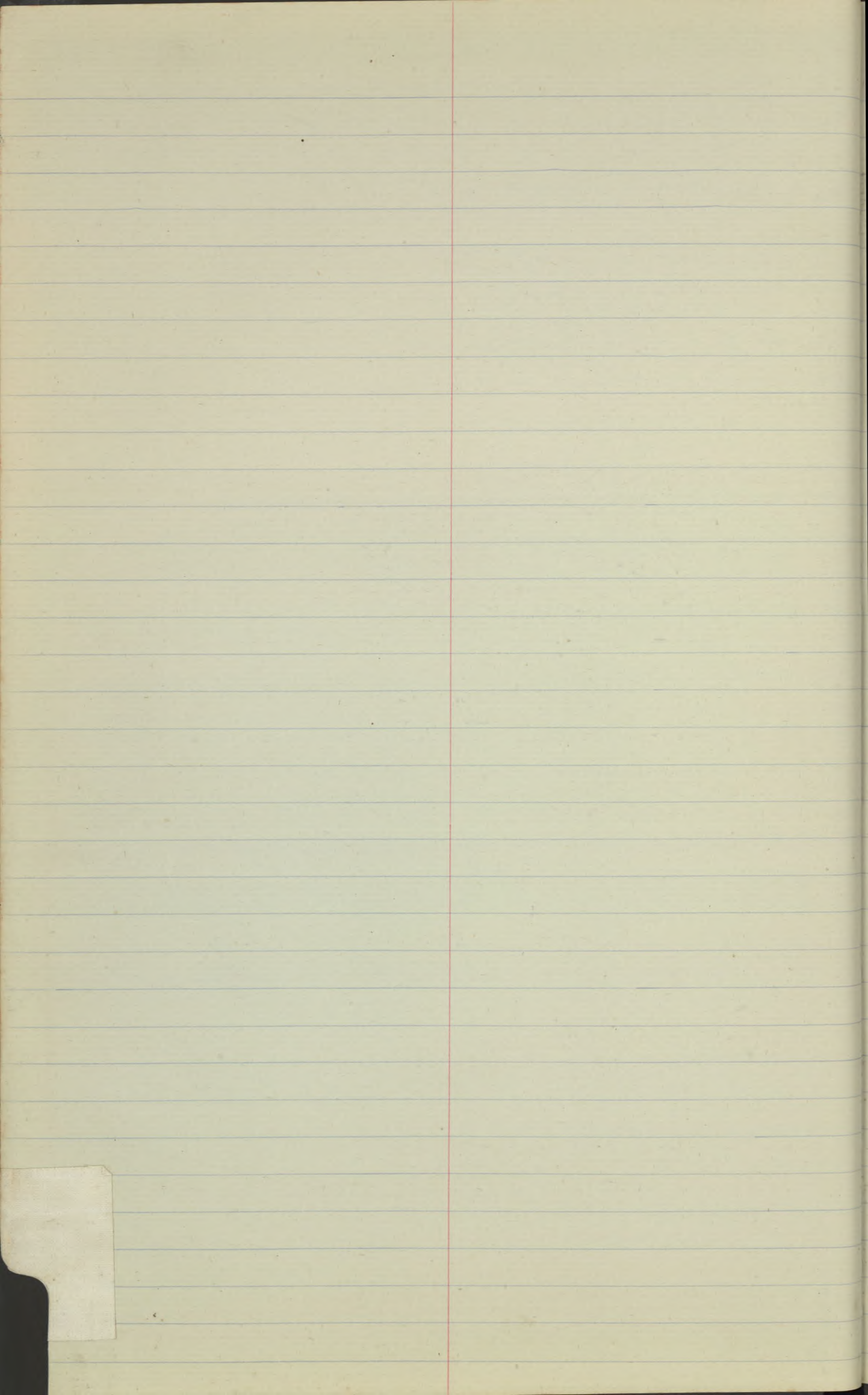

Rev. D. Young. 96

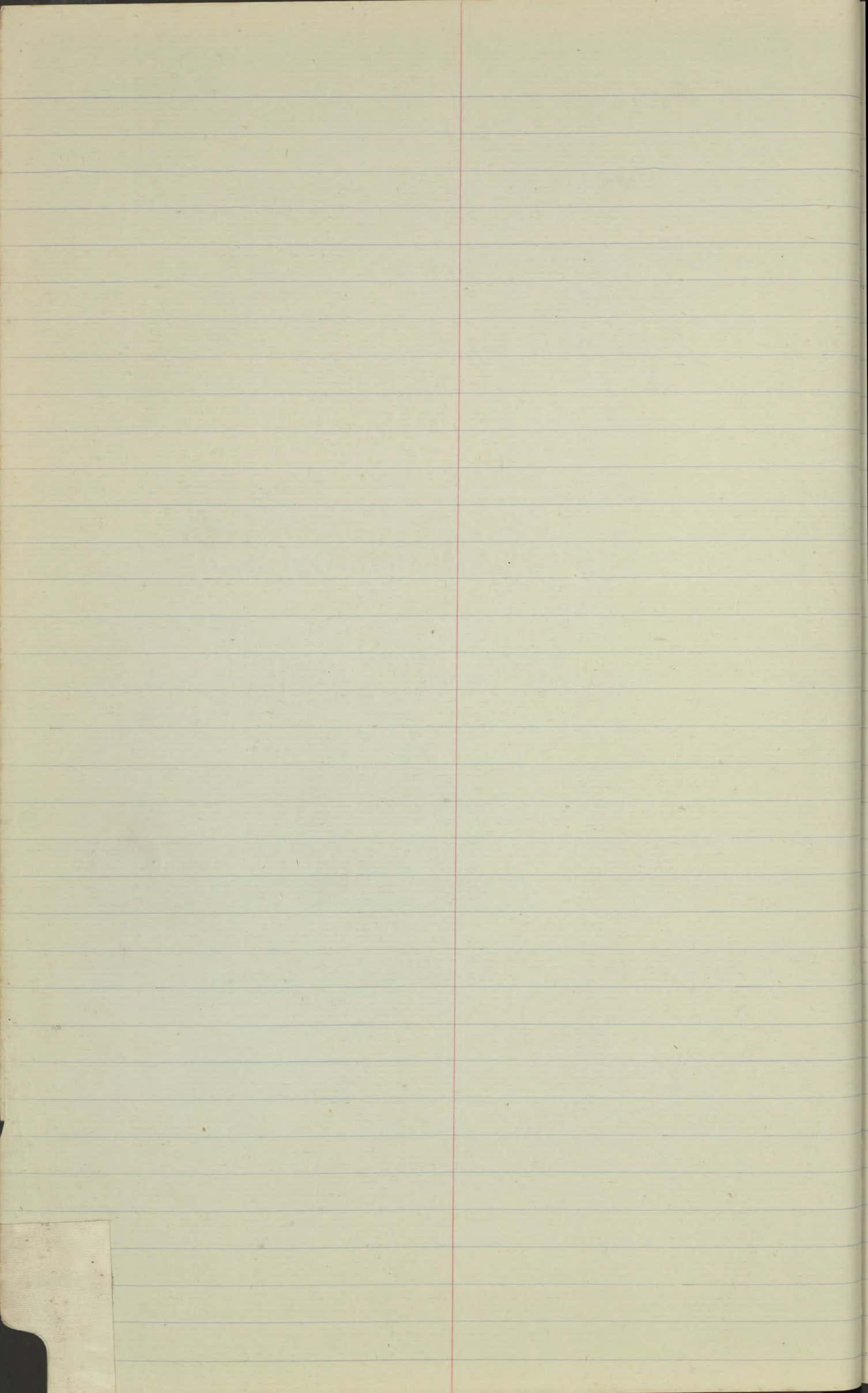



C. Davy Esq. Knoll Cottage, Woodbury

1912			£	s	d
£	10	To making an outside Oak Coffin and			
to	13	carrying out the Funeral arrangements			
		for the late Mrs. Davy	6	6	0
		To making a brick grave (double depth)			
		in Woodbury Churchyard	5	5	0
		To Hearse pair and two Carriages			
		and pairs	3	17	6
		To fees for brick grave	4	4	0
		.. Vicar's fees		10	0
		.. Clerk's fees		2	6
		.. Sexton's fees		19	0
		.. six bearers	1	10	0
			<hr/>		
			£	22	14 0
		Paid. Mar. 8. 1913			9 3
			<hr/>		
			£	23	3 3

Oct 4<sup>th</sup> 1912

Rev<sup>d</sup> C. C. Gillett. The Vicarage. Faithelstock

1912

Sept<sup>r</sup> 28<sup>th</sup> To fixing the Gallacombé chiming apparatus  
 to the 5 bells in Faithelstock Church Tower -  
 To providing an engraved brass plate fitted  
 in an oak block

£ 0 0  
 8 0 0  
 " " "  
 1 18 6

£ 9 18 6

Paid October 7<sup>th</sup> 1912.

## Rev. T. C. Tanner, Sydenham Damarel.

1912	August 30 <sup>th</sup>	To providing a new Treble Bell, and hanging same in Sydenham Damarel Church Tower with new framework and fittings according to estimate of May 28 <sup>th</sup> 1912 Inscription of 16 letters put on Bell at 4 p <sup>a</sup> letter	£ 0 d " " " " " " 48 14 6 5 4
			£ 49 2 10
		contract-weight of Bell <sup>cut. of lbs</sup> 3.3.0	
		exact-weight of Bell <u>3.2.17</u>	
		deduct - " 11 at 1.4 $\frac{1}{2}$	15 1
			£ 48 7 9

Paid October 11<sup>th</sup> 1912



## Rev. E. D. Southcomb. Rosebush.

1912					
Sept	20	To providing a new Tulle Bell and hanging same in Rosebush Church Tower, and making alterations to the Bell cage to take a 6 <sup>th</sup> Bell and carrying out the work according to estimate of June 21 <sup>st</sup> 1912	£	0	d
			"	"	"
			"	"	"
			"	"	"
			75	16	0
		Inscription of 95 letters put on Bell at 4 p <sup>a</sup> letter		1	12
			£	76	28

Paid Nov-19<sup>th</sup> 1912

1912 Rev. C. G. R. Bomilly, Ayliscombe £ s d

Aug. 1<sup>st</sup> To two bell ropes at 11/6 ea. 1 3 0

Paid Oct-24<sup>th</sup> 1912

July 31 The Vicar & Churchwardens of Axminster  
To four bell ropes at 12/6 ea. 2 10 0

Paid Octobr 22<sup>nd</sup> 1912

Sept. 30 Rev. B. Wheeler, Halwell. S. Devon  
To six bell ropes at 11/6 ea. 3 9 0

Paid Nov-5<sup>th</sup> 1912

Oct. 17 Rev. S. D. Southcombe, Roseash  
To a set of six leather mupples with  
straps & buckles 1 1 0  
Postage 4

£ 1 1 4

Paid Nov-19<sup>th</sup> 1912.

Woodbury Churchwardens. (Church cleaning apr.)

1912

£ s d

Apr. 11	2 men 1 day ea. cleaning church + ruing	80
	1 man 1 day chairs, altar rails etc.	40
12	2 men 1 day ea.	80
	1 man <del>7</del> 1 day	40
13	2 men 1 day ea.	80
	1 man <del>5</del> 1 day	40
22	2 men 1 day ea.	80
23	2 men 1 day ea.	80
24	2 men 1 day ea.	80
25	2 men 1 day ea.	80
26	1 man 1 day	40
27	1 man 1 day	40
	6 qts. 1 pint Linseed Oil	99
	1 pint Turpentine	8
	3 cloths	6
	12 screws + 2 holdfasts	10
	1 piece oak 6" of 5x5	3

Bookshelves

Apr. 26	1 man 1 day make bookshelves	40
27	1 man 2 1/2 hrs. do. fix	12
	2 brass fasteners + screws	3 1/2
	2' 6" of 6 x 3/4 oak	"
	5' 0" of 5 1/2 x 3/4 "	20

4 15 6

Paid

## Woodbury Churchwardens (Painting outside of Church).

1912

£ s d

Apr.	27	1 man $\frac{3}{4}$ day	clean paint - doors, windows,	30
	29	2 men 1 day ea.	shutting rs. of Church & painting	80
	30	2 men 1 day ea.	gates of Churchyard, &	80
May	1	2 men 1 day ea.	repair shutting on chancel	80
	2	2 men 1 day ea.		80
	3	2 men 1 day ea.		80
	4	1 man 1 day		40
		1 man <del>1</del> day		40
	6	1 man 1 day		40
	9	1 man 1 day		40
	10	1 man <del>7 hrs.</del> 1 day		40
	11	1 man 1 day		40
	13	1 man 1 day		40
	14	1 man 1 day		40
	17	1 man <del>4 hrs.</del> $\frac{1}{2}$ day		20
		30 lbs. paint		150
		9 sheets glass paper		.. 6
		1 piece zinc		.. 3
		1 pane glass $9 \times 4$		.. 2
		2, 6" of $4 \frac{1}{2}$ , 2nd gutter		34
		1 stop end		.. 3
		4 shute holdfasts	} chancel	14
		3 shute screws		.. 12
		3 lbs. putty		.. 42
		24 wedges for windows		.. 8
		1 spike		.. 2

Paid

£ 4 19 2

4 19 2

4 16 9  $\frac{1}{2}$

Woodbury Churchwardens (Church Stools).

1912

£ s d

May	28	1 man 5 hrs make 2 stools		2	3½
	29	1 man 6 hrs do.		2	9
		16'6 of 3x2	1½	2	1
		4'0 of 4x2		..	8
		4'0 of 1½x¾		..	2
		16. 2 screws		..	3½
June	10	1 man 1½ hrs. make stools		..	8½
	14	1 man 9 hrs. do.		4	1½
	15	1 man 1½ hrs do.		..	8½
		14'0 of 2x3 deal	1½	1	9
		4'0 of 2x4		..	8
		16. 2 screws		..	3½
		1 lb. paint		-	6

Paid.

£ .. 17 0  
 £ 4 15 6  
 £ 5 12 6

Woodbury Churchwardens (Cottage Repairs)

£ s d

Apr	17	1½ hrs re leather pump at W. Fitchcocks leather rehauts		-	16
June	24	repair pump handle, 2 new pins & keys		2	6
		1 man 5½ hrs. take off & repair pump.		2	6½
		¾ lb. leather, 1/6 lb. red lead &		1	10
Aug	26	1 man 2½ hrs. repair glass in Parish Room		1	2
		2 panes glass 12x9¼ ea. putty		-	8
1913 Mar.	11	42'0 of 2x1 for roofs		1	3
		1 lb. nails		..	2

Paid

£ 11 7½

1912 Woodbury Churchwardens (General account) £ s d

Feb.	3	2 men 4 hrs. ea. propping tree in Churchyard		3	8
		5 elm props	}		
		carting props		5	0
		1 man 2 hrs. repair footstool			11
		3. 2" screws	}		
		9' of 3 1/2" x 1" deal			3
May	25	2 men 1 1/2 hrs. ea. put in flag rope		1	5
		splicing flag rope			5
Nov.	13	repair bottom of stove			9
	23	2 men 2 1/2 hrs. ea. hang lamps in Chancel		2	3 1/2
		8' 0" of brass chain			10
		5' 0" of copper wire			5
Dec.	6	repairing flue of Church Stove, wire & sheet iron		3	1
	7	repair picture frame, new cord & hang in Vestry			10
	18	1 man 6 hrs. make fire guard in Vestry			29
		13 lbs. sheet iron			28 1/2
		30. 3/4 round head screws			5
		2 tin Brunswick black			3
1913	Jan. 27	1 man 2 1/2 hrs. cut props & prop up tree in Churchyard	}		
		1 man 2 1/2 hrs. do. do.			2
		6 oak props	}		
		horse & cart fetch props. man 1/4 day			6

£ 1 14 7 1/2

Paid March 19. 1913

4 15 6

4 19 2

17 0

11 7 1/2

£ 12 17 11

disc 6 9 11

£ 12 11 0

## The Rector &amp; Churchwardens of Glastonbury

1912

October  
&  
Nov<sup>r</sup>

	£	s	d
For lowering <sup>down</sup> the 6 bells in Glastonbury Church Tower, and fixing new beams, and making new frame for 6 bells, and hanging the 6 bells with part new fittings, and fixing shutters in ringing chamber and providing and fixing rope guides in bottom of Tower, according to estimates of Feb <sup>r</sup> 22 <sup>nd</sup> and June 27 <sup>th</sup> 1912	101	10	0

deduct for oak scabbling provided	25	5	0
-----------------------------------	----	---	---

Due - 76 5 0

Dec <sup>r</sup> 21 <sup>st</sup> 1912 Received Cheque on acct <sup>r</sup> for - -	50	0	0
Settled, January 4 <sup>th</sup> 1913			

1912 C. Davy Esq. Knoll Cottage

£ . d

July	27	1 man 6 hrs. make post boxes for Stable		29
	29	1 man <del>day</del> 10 1/2 hrs do.		410
		1 man 7 1/2 hrs. do		35 1/2
	30	2 men <del>day</del> 2 hrs ea. fix stable 11 1/2 hrs ea.		107
	31	1 man <del>day</del> 2 hrs. do 11 1/2 hrs.		53 1/2
		1 man 5 hrs. do.		23 1/2
Aug.	1	2 men 6 hrs. ea. do.		56
	2	2 men <del>day</del> 2 hrs. ea. do 11 1/2 hrs. ea.		107
	3	2 men <del>day</del> ea. do 8 hrs. ea.		74
	6	2 men <del>day</del> ea. do 9 hrs. ea.		83
		1 mason 11 1/2 hrs. do.		51 1/2
		1 labourer <del>day</del> do 9 1/2 hrs. ea.		37
	7	2 men <del>day</del> ea. do 9 1/2 hrs. ea.		89
	8	2 men <del>day</del> ea. do 9 1/2 hrs. ea.		89
	9	2 men <del>day</del> ea. do 9 1/2 hrs. ea.		89
	10	2 men <del>day</del> ea. do 8 hrs.		74
	16	1 mason 4 1/2 hrs. put in drain		25 1/2
		1 lab. 4 1/2 hrs. do.		18 1/2
		5 rods for window, 1 hook + 2 staples		18
		stay for door		12
		6. 3" collar pipe	7 <sup>0</sup>	36
		1. 6" gulley + grid	41-	40
		1 peck cement	116	16
July	31	drawing 300 bricks		30
		" 1 load sand, 1 load gravel, + 1 load rubbish		30
Aug	6	" 1 load gravel		16
		12-0 of 3+2 stud	1	10
		6-9 of 4+2 "	1 1/4	8 1/2
		1 lb. nails		2
		3 doz. plate nails		4 1/2
		14-0 of 2+1		5 1/2
		27-0 of 7+1 match	15	34 1/2
		forward	£	6 13 7



1912

£ s d

brt. forward			6	13	7
14-0 of 7x3/4 braces					12
479-0 of 7x3/4 match	280	14/6	2	0	8
5. 21-0 of 3x2 - 105					"
4. 17-0 of 3x2 - 68	173-0	1			145
17-0 of 3x3 deal		2 1/2			36 1/2
156-0 of 7x1 match		91	15		196
64-0 of 3x3 deal		2 1/2			134
✓ 300 bricks					7, 6
✓ 1 load sand					3
6-0 of 9x3/4 deal for drips		2			10
6-0 of 7x1 deal					9
6-6 of 3 1/2 x 1 1/2					10
4-4 of 3 1/2 x 3 oak post		3 1/2			13 1/2
9-6 of 11x1 deal		3			24 1/2
2-6 of 2x1					1 1/2
1-9 of 5x3 1/2 oak stop block					7
1 1/2 bags cement					30
4 lbs. nails					8
5 pairs 16" Tee hinges & 90 screws		10			42
3. 6" Tower bolts & screws		6			16
3 Norfolk latches complete & 54 screws		8			20
2-6 of 9x3/8 deal stops windows					4 1/2
1 pair 2" butts. screws					3 1/2
5-3 of 9x1 1/2 deal		3 1/2			18
6 panes glass 12 1/2 x 11 1/2 ea.					20
1 button screw					1
1 hook & eye					1
1 1/2 lbs. putty					2 1/2
7-6 of 9x1 1/2 elm on cover of pit		2 1/2			18 1/2
12-6 of 18x1 elm brace					311
1 1/2 lbs. nails					3
2-0 of 4x3 1/2 oak post					8
forward		£	13	4	6

1912

£ s d

forward

2. 1 1/2" + 5. 1" screws

9 1/2 yds. of felt

25. 6/ps. of 26 gauge corrug. iron

2. 7/ps. do

2. 8/ps. do

1. 9/ps. do

3 lengths of ridging

1 gross 2 1/2" screws washers

4

13 4 6

- 2

3 2

" "

" "

3 4 9

" "

" "

4 6

£

16 17 1

July 23 carting 6 loads rubbish for cesspit

5 0

24 cleaning out cesspit 4/-

4 0

25 carting 6 loads away from cesspit

4 6

Aug. 12 2 men 4 hrs. ea. raising gates

3 8

2-0 of 6x6 oak stop block

1 9

Nov. 21 1 labourer 7 1/2 hrs. take out roadway

2 10

22 1 do. 7 1/2 hrs. do

2 10

23 1 do. 2 hrs. do

- 9

carting 3 loads of bats

4 6

do. 3 loads of gravel

4 6

Sep 27 17.0 of 11x3/4 deal

2 1/2

3 6 1/2

£

18 10 5 1/2

Paid, June 13, 1913.

1912 Mr. Richard Stoneham, Globe Hill

£ s d

Nov.	12	1 man 3 hrs. repair pump			1	6
		10 obs. leather for pump collar			1	3
		repairing handle of pump. 2 new balls & key			1	6
					<hr/>	
			£	..	4	3
					<hr/>	

Paid December 17 1912

W. Ferris-Kerr Esq.

1912

£ s d

July	1	put new bolt to shears			9
	2	soldering & painting tin			6
	11	1 man 5 hrs. repair bedstead			2 3½
		3 plates, 1 hook & 6 screws.			9
# 1	12	4 lbs. paint			20
	20	* 1 lb. paint			6
Aug.	22	4 lbs. paint			20
Nov.	1	1 man 4½ hrs. fit shelves in cupboard & pic mantelboard			21
		2 brass clips & 4 brass screws			6½
		3'-0" of 1¾" x 1" deal cleats			2
		6. 1½" screws			1½
	5	1 man 5 hrs. repair bell wires			2 3½
		2 yds. copper wire			2½
	12	2 hrs. put in axe handle & ash			13
	18	1 man 5½ hrs. repair bell wires			2 6½
		1 yard wire, 1 crank			7
Dec.	3	1 man 5 hrs. put iron around lamp stand			2 3½
		1 man 2 hrs. do			3
		5 lbs. sheet iron			1 5½
		6 small bolts			7
		brunswick black 2°			2
	16	1 man 7 hrs. make coal house door & prepare posts			3 2½
	17	1 man 7½ hrs. put in posts hang and paint door			3 5½
		30'-6" of 7x1 deal board ledges	1½		4 5½
		4'-0" of 4½x¾ brace			4
		1 lb. nails			2
		11'-6" of 3x3½ oak for two posts	3½		3 4½
		4 lbs. paint			20
		18. 1½" screws			3½

forward

£

2 0 7½

1912

746 a d

brok forward

2 0 7 1/2

3 hold fasts

. 9

2. 3 x 3/8" bolts

. 2 1/2

2 spikes

. 3

2 twists

1 4

1 haep 12 staples

. 5

1 2 3 7.

Paid. January, 7. 1913

\$ Thomas' Rural District Council

1912			£	s	d
Aug.	26	lying 1 pick			16
		- sharpen 1 pick			- 2
Nov.	1	sharpen 1 pick			- 2
	4	do. 2 picks			- 4
	15	do. 1 pick + bar			- 4
Paid Jan. 29. 1913			£		2 6

1912		Darman Bros.	£	s	d
Feb.	24	put tyre on waggon wheel			20
Paid Feb. 4. 1913					

1912 Rev. D. L. L. Fulford. The Priory

£ s d

July	24	1 1/2 hrs. prepare tennis post	}			
	27	1 1/2 hrs. do. fix to iron				1 4 1/2
		4-0 of 3 1/2 x 3 oak			1 1	
		turning do.			2 0	
		paint, 3.1 screws, carriage			6 1/2	
	27	1 man 7 hrs. make barrow wheel	}		2 11	
	29	1 man 1 1/2 hrs. make do. & repair barrow				7 1/2
	31	1 man 6 1/2 hrs. do. do.				2 8 1/2
		2 rings, new spill & new tyre				1 9
		1 stock, 2 spokes, 8 + 4 fellows, 1/2 paint			1 8	
Aug.	6	1 man 1 1/2 hrs. put wheel in barrow	}		7	
		board & nails for barrow				4
Oct.	7	1 man 2 1/2 hrs. repair verandah			1 2	
	8	1 man 7 1/2 hrs. do.			3 5 1/2	
	11	1 man 6 hrs. put locks on drawing room door & front door			2 9	
		1. 7" rim lock complete			4 3	
		1 mortice lock complete			5 0	
		8-0 x 7 of zinc			1 8	
		2 doz. 3/4" clouts.			.. 2	
		6-0 of 1 x 3/4 deal rap			.. 2	
		1 lb. putty			.. 1 1/2	
		1 lb. paint			.. 6	
	14	1 man 1 hr. take down mirror			.. 5 1/2	
	"	1 labourer 5 1/2 hrs. clean off bedroom walls			2 1	
	15	1 man 5 1/2 hrs. do. & fire walls			2 1	
	"	1 man 3 hrs. whiten ceiling			1 4 1/2	
	16	1 man 7 1/2 hrs. painting bedroom			3 5 1/2	
	17	1 man 4 hrs. hang lining paper			1 10	
	19	1 man 1 1/2 hrs. paint picture rail			3 8 1/2	
		6 lbs. paint			3 0	
		14 lbs. Halls distemper			4 0	
		2 lbs. size			.. 4	

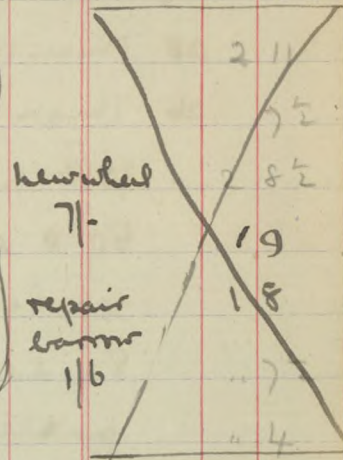

forward

£ 2 12 7

1912

£ s d

		book forward		2	12	7
Oct.	21	1 man <del>4</del> <sup>9</sup> hrs fix picture rail & painting			4	1½
		1 man 4 hrs hang lining paper			1	10
	22	1 man 6 hrs. 2 paint bedroom			3	0
	24	1 man 9 hrs. hanging paper			4	1½
	25	1 man 1 hr. fix mirror & put back wardrobe				5½
	26	1 man 1 hr. put on finger plate & door knobs				5½
		¼ lb. nails				1
		59' 0" of picture rail			4	8
		4 pieces of lining paper	9		3	0
		8 do. wallpaper	1/3		10	0
		paste				6
		1 white finger plate & screws				9
		2 black knobs for doors				5
		<del>1</del> <sup>3</sup> ½ lbs. Hall's distemper			1	0½
Dec.	5	1 man 10 hrs. fix study grate			5	5
		1 lab. 9 hrs. do.			3	4½
		1 man 6 hrs. fix stove in dining room			3	3
	6	1 man 4 hrs. fix study mantelpiece			1	10
		1 peck cement study			1	6
		100 bricks "			3	6
		4 barrow mortar "			2	8
		1 turning bar "			1	8
		nails "				2
		2 pieces sheet iron <sup>6</sup> lbs. + Brunswick black for stove			1	9
		Carting away rubbish			1	0
	10	sharpen saw				6

Paid Jan 25. 1913

£ 5 13 9



Mr. James Hall

Dec 28<sup>th</sup> 1912

1912			£	s	d
Dec 21	To making a polished elm coffin, with			0	0
27 <sup>th</sup>	made lace trimmings and furniture for his daughter. Winifred Mary Hall. and carrying out the funeral arrangements Funeral fees -			18	0
				7	0
				<hr/>	
			1	5	0

Paid December 28<sup>th</sup> 1912

1912			£	s	d
July 24	Rev. M. H. Hayman, Woodbury			0	0
	1 hr. repair trap seat			0	6
	3 iron plates, 12, 3/4" screws			0	10
Aug 29	1 man 5 hrs. put in glass and repair			0	0
31	knobs of doors			2	3 1/2
	2 panes glass 15x12 ca. putty			1	3 1/2
	2 3/4" brass screws			0	1
				<hr/>	
			£	5	0

Paid. Jan. 28-1913

1912			£	s	d
Dec. 27	Mr. H. Rowland			0	0
1 <sup>st</sup> Dec. 1913	To making Coffin for the Infant William Henry Cudmore and attending funeral			12	0

Paid. January 13<sup>th</sup> 1913

Rev<sup>d</sup> E. M. Russell, The Rectory, Stockleigh

		£	s	d
1912				
Oct <sup>r</sup>	16 <sup>th</sup> To 2 bell ropes at 11.6 each	1	3	0
	carriage by parcel post			9
		£	1	3
				9
	Paid Feb. 6. 1913			

		£	s	d
1912				
Oct <sup>r</sup>	9			
	To 6 bell ropes 70 feet long at 12/- each	3	12	0
	March 29 <sup>th</sup> 1913 Received on acc <sup>t</sup> £2 =			
	Oct <sup>r</sup> 9 <sup>th</sup> 1913 Received the balance £12.0			

		£	s	d
1912				
Nov <sup>r</sup>	8			
	To 3 bell ropes 60 feet long at 11.6 each	1	14	6
	carriage by parcel post			3
		£	1	15
				9
	Paid January 4. 1913			

		£	s	d
1912				
Nov <sup>r</sup>	8			
	To 6 bell ropes 70 feet long at 12/- each	5	12	0
	Paid January 6. 1913.			

Rev. G. Bramwell  
The Vicarage, Durlescombe, Wellington

1912

Nov <sup>r</sup> 14	To - 3 bell ropes, (Nicolls, o make) at 12/- each	£ s d 1 16 0
Paid January 6. 1913		

M<sup>rs</sup> Bates  
Charles Rectory, Southmilton

1912

Nov <sup>r</sup> 20	To - 1 bell rope 60 feet long carriage by parcel post	11 6 6
Dec <sup>r</sup> 11	To 1 bell rope 60 feet long carriage by parcel post	11 6 6
		£ 1 4 0

Sent to Richard Jones      Aug. 16. 1915  
Solicitors  
Southmilton

Mr. H. Rowland, Woodbury

1912

£ s d

Aug. 13	1 man 5 hrs. ring barrow wheels	2	3½
14	1 man 8 hrs. do. + repair barrow	3	4
	8 felloes. paint	#	10
	2 new tyres		20
		£	87

Paid. Jan. 29. 1913

J. S. King

1912	H. W. Turnival req.	£	s d
Sep. 5	6. 4" nails	-	2
28	3 lbs. paint		16
Oct. 16	3½ hrs. rehang dining room door		17½
	1 pair 3½" rising butts + screws, 16. 1½"		16
17	1 lb. paint	-	6
Dec. 20	1 man 3 hrs. easing windows put up rope		14½
	2 brass plate eyes + 8 brass screws	-	6
Aug. 20	repairing chapputter, bolts washers	-	-
	+ grinding knives		38
17	new plates of iron fixing to chapputter		22
		£	130

Paid. Jan. 24. 1913

Mr. George Pyne, Postlake.

1912

£ p d

Aug. 23	1 man 7½ hrs. repairing lades nails		3 5½
27	1 man 5 hrs. make shaps of hayrake 8'-0" of 3" x 2½" ash shaps paint 3° 1 long staple	5/2	2 6½ 2 0 .. 3 - 4½
		£	8 9.

Paid. Feb. 19. 1912

1912

Messrs. A B Stamp

£ p d

Sep. 24	1½ hr. make draft 2 large & 1 small staple		.. 8 .. 4
		£	1 0

Paid. January 6. 1913

1912

Mr. C. Stamp, (Woodbury House).

£ p d

Dec. 12	1 man 4 hrs. easing doors and repairing floor locks 5'-6" of 7x1 floor 8. 3/4" screws nails		.. .. 1 10 .. 8½ 1½ - 1
		£	2 9.

Paid. January 6. 1913

Miss Dobson Woodbury

1912			£	p	d
Aug. 29	32-0	of 2x1 battens			1 0
Oct. 21	1 man	2 hrs. repair brooder			11
	6. 1 1/2	8. 1" screws. + 9" of 7x3/4 deal			4
Nov. 4	1 man	5 hrs. make chicken-run			3 0
	5	1 man 4 hrs. do.			1 10
	6	1 man 3 hrs. do.			1 4 1/2
	10 1/4-0	of 2x1 batten			3 2
	12-0	of 2+2 deal			7 1/2
	1 pair	2" brtts. & screws			3 1/2
	1/2 lb.	nails, 8. 1" screws			2 1/2
	7 1/2 yds.	of 18" netting			1 6
	5 1/2 yds.	of 24" do.			1 3
	2 pkts.	staple			6
	1 quart	erosone	14-00		3
Nov. 30	17-3	of 11x1/2 deal	2		2 10

£ " 19 1

Paid March 10. 1913

1912			£	p	d
Nov. 4	2 1/2 hrs.	put in pane of glass			1 2
	1 pane	glass 25x23 1/2			1 8
	1/2 lb.	putty			1

£ " 2 6

Paid. Feb-8. 1913

1912 F. E. Stokes Esq. Borough Asylum, Portsmouth £ s d

Sep. 25	1 mason 9 $\frac{1}{2}$ hrs. repair orchard wall	52
	1 lab. 9 $\frac{1}{2}$ hrs. do	37
26	1 mason 4 $\frac{1}{2}$ hrs. do.	25 $\frac{1}{2}$
	1 lab. 4 $\frac{1}{2}$ hrs. do.	18 $\frac{1}{2}$
	9 bricks	.. 4
	1 load of mortar	30
Oct. 16	1 lab. 2 hrs. tarring wall	.. 9
	1 $\frac{1}{2}$ gal. tar	.. 6
		<hr/>
		£ 17 6
	Paid Feb. 1. 1913	

1912	Mr. E. Dingleheart, Woodbury	£ s d
Nov. 8	To one pigs trough	43
	Paid July 12. 1913	

1912	Woodbury School Committee	£ s d
Nov. 9	1 man 6 $\frac{1}{2}$ hrs. repairing desks	30
	4. 1 $\frac{1}{2}$ x $\frac{1}{4}$ bolts	.. 4
	16. 1 $\frac{1}{4}$ screws	.. 5
	1 iron stay	.. 9
	forward	<hr/>
		£ 4 6

Mr. W. Stamp,

Venmoor

1912

£ s d

July	2	1 shoe				7
		solder Kettle				3
	4	1 remove				3½
	15	1 remove				3½
	16	2 shoes pony				10
	18	2 large links 12 crooks in chain				10
	20	2 shoes pony				10
	22	2 shoes				12
	25	1 shoe				7
	30	2 shoes				12
Aug.	10	2 removes				7
	12	4 shoes				24
Sep.	12	2 shoes & 2 removes				19
	23	2 shoes				12
Oct.	9	2 staples + 1 false length				5
	15	1 shoe				7
		4 links in chain				6
	17	sharp twobite				2
	22	sharp cutter				3
		1 S & 4 false lengths				7
	23	1 shoe				7
	26	2 shoes				12
	28	2 shoes				12
Nov.	6	2 shoes				12
	11	2 staples for draft				6

Paid, January 11. 1913

£

103



Mr. Hermon Crook

1912

£ s d

July	9	1 shoe + 1 remove on Mr. Shaplands horse			10 <sup>1</sup> / <sub>2</sub>
"		1 remove on Mr. Carniss' Pony			3
	12	fasten 2 shoes Wares & fars			4

£ . 15<sup>1</sup>/<sub>2</sub>

Paid Feb. 22. 1913

1912		Mr. Tom Searle, Broadway, Woodbury,	£	s	d
Nov.	20	1 man 7 <sup>1</sup> / <sub>2</sub> hrs. make paint-withey trough			35 <sup>1</sup> / <sub>2</sub>
	21	1 man 2 hrs. do.			11
	25	1 man 1 hr. do.			5 <sup>1</sup> / <sub>2</sub>
		26'-0" of 11" x 1 <sup>1</sup> / <sub>8</sub> " deal	3		66
		1 lb. nails			2
		2 bolts 1 lb.			6
		1 lb. pitch			3
		3 lbs. paint			16

Paid Jan. 11. 1913

£ 139

1912		Mr. D. Hall, Baker St.	£	s	d
Nov.	29	1 pane glass 24" x 15" put in shop window			14

## The Rector Churchwardens of Rackenford

1912

£ s d

November	To recasting the 2 <sup>nd</sup> bell in Rackenford Church Tower, providing a new clapper and staple for it and rehangng it with new fittings as per estimate No. 1 of August 14. 1912	23	10	0
	To strengthening frame and overhauling, cleaning & painting the fittings of Nos. 1, 3, 4, 5 & 6 bells as per estimate No. 2. of August 14. 1912	17	7	0
Nov. 1	To two mens time waiting about for one day for Conveyance to take them bell back to Tiverton Station			10 0

---

£ 41 7 0

---

Paid January 9. 1913

1912 Mr. T. Glamill The Brewery

£ s d

		To balance of acc. rendered		5	7	7½
Sept.	30	1 man 1 day repair windows 15			3	10
Oct.	1	1 man 1 day do			3	10
	2	1 man 1 day do			3	10
	3	1 man 1 day do & ventilator			3	10
	"	1 man ½ day do			1	11
	4	1 man 1 day make new window frame			3	10
		1 mason 7½ hrs. repair front of houses ✓			4	1
		1 lab. 1 day do. ✓			3	4
	5	1 man 1 day make frame rights.			3	10
		1 mason 6 hrs repair front ✓			3	3
		1 lab. 1 day do. ✓			3	4
		4'-0" of 9x2 deal sill	5/4		1	9
		6. ¾" + 12. 1½" screws			..	3
		4'-3" of 1½x1½ deal for sill			..	3
		4'-3" of 7x¾ "	1		..	4½
		2'-6" of 3x1 "			..	2½
		6. ¾" screws			..	1
		2 hooks & eyes			..	3
		5'-0" of 7x2½ deal Mrs Squires window			1	8
		4'-0" of 7x1½ "			1	0
		3'-0" of 9x3 "			1	9
		4 panes 10¼x10½ ea.			1	0
		½ lb. putty			..	1
		½ lb. priming			..	3
		1 box staple & 2 screws			..	4
		7'-6" of 7x¾ deal for ventilator			..	7½
		2'-0" of 3x1 "			..	2
		½ lb. paint			..	3
		3 pecks cement ✓			4	6
		20. 4'-0" laths ✓			..	5
		½ lb. lath nails ✓			..	3
		forward	£	8	2	0

1912

£ s d

	brok. forward	8	2	0
	1 barrow of hair mortar ✓			9
Oct. 7	1 man 1 day repair windows & glaze new ones	3	10	
	1 mason 9 hrs. coloring ✓	4	10½	
	1 lab. 1 day do ✓	3	4	
8	1 man 1 day repair shutting windows	3	10	
	1 mason 9½ hrs coloring ✓	5	2	
	1 lab. 1 day do ✓	3	4	
9	1 man 8 hrs. fix window & repairs	3	8	
	1 mason 9 hrs. coloring ✓	4	10½	
	1 lab. 1 day do ✓	3	4	
10	2 men 1 day ea. painting	7	8	
	1 mason 8½ hrs. coloring & repair plates r. ✓	3	11	
	1 lab. 1 day do ✓	3	4	
11	2 men 1 day ea. painting	7	8	
	1 mason 8 hrs. tarring r.	3	8	
	1 lab. 8 hrs. do.	3	0	
12	2 men 1 day ea. painting	7	8	
	4-6 of 2x1½ deal			3
	4-0 of 3x1¼ "			4
	6.1 x 4. ¾ screws			2
	5-0 of 11x1 deal			13
	5-0 of 1½x2 "			2
	2-6 of 3x1½ "			2½
	½ lb. nail			1
	6. 10x20 plates			19
	1. 12x24 "			4½
	25 plate nails			3
	7 strips lead			6
	3 bricks, gravel for mighcast ✓			4
	1 peck cement ✓			16
	1 barrow mortar ✓			8
	forward	£	12	3 9

1912

£ s d

		boot. forward	12	3	9
		tar ✓			9
		coloring and whitewash ✓	5	0	
		2 eyes for window stay	4	8	2
Oct.	14	2 men 1 day ea. painting	7	8	
	15	2 men 1 day ea. do	7	8	
	16	1 man <del>8</del> hrs. 1 day do	3	10	
	17	2 men 1 day ea. do	7	8	
	18	2 men 1 day ea. do	7	8	
	19	2 men 1 day ea. do	7	8	
	22	1 man 3½ hrs do	1	7½	
		1 man 7½ hrs do	3	5½	
	24	2 men 7½ hrs ea. do	6	11	
	25	1 man 5 hrs do	2	3½	
Nov.	1	1 man 6 hrs do	2	9	
	6	1 man varnish front door ½ hr			3
		½ pint varnish			11
		11 lbs. white paint			56
		4½ lbs. green paint	1	0	6
		1 pane glass 14x10			4
		15 sheets glass paper			7½
		4 lbs. putty			6
		To repairing, painting, lettering & varnishing sign			120
		To writing sign over door			110
			£	17	11 0
		March 17-1913. Received on account Five Pounds	£	5	0 0

Rev. J. B. Houseman, Farringdon Rectory

1912

£ s d

Oct 21	1 man 2½ hrs. measure for wardrobe, glass etc.			13
23	1 man 10 hrs. make wardrobe			47
24	1 man 1½ hrs. do.			8½
25	1 man 4 hrs. do.			110
	16-6 of 11x1 deal	"	3	4 1½
	7-0 of 3x1 "	"	"	7
	5-6 of 4x½ "	"	"	5
	5-6 of 2½ mldg "	"	"	5
	4. 1½" screws	"	"	1
	1 rod	"	"	4
	6 coat pegs + 12 screws	"	"	10
	2 3" screws	"	"	1
25	1 man 2 hrs. cut out glass etc.			11
28	1 man 9 hrs. repair blinds, put in pack cords fix wardrobe. put in glass etc.			4 1½
29	1 man 10½ hrs. do. do.			4 10
	2 holdfasts for wardrobe			6
	3 sets blind furniture & 18 screws			16
	3 pairs brackets & screws 12			16
	1 pulley rack & screws			9
	blind lath 3-7 long			3
	½ knot pack cord, 18. ¾" clouts			9
	7½ yds. blind cord.			7½
	2-9 of 5x1 deal drip for cottage door			4½
	76 panes glass			2 3½
	2 lbs. putty			3
Nov 18	To 1, 2, 3rd. ladder painted 2 coats delivering ladder			1 1 1
				10

---

 £ 2 16 2
 

---

Paid April 18<sup>th</sup> 1913

1912 Mr. Rodgar Ware

£ s d

Dec. 20	1 man 4 hrs. put in glass, sash cord &	1	10	
	sash fastener			
	1 sash fastener		8	
	1 hook & eye		1 1/2	
	1 sash cord relouts		5	
	1 pane glass 10 1/4 x 13 1/2		4	
	1 do. 4 1/4 x 7 3/8		2	
	putty		1 1/2	
		£	3	8

Paid, January 10, 1913

Woodbury Rifle Club

1912

£ s d

Oct. 7	fixing up target wire, 1 hook		9	
Dec. 9	9' 0" of 7 x 3/4 deal fixing to butts		16	
		£	2	5

Paid, January 20, 1913

Mr. Samuel Skinner. Woodbury

1912

£ s d

To amount brot. over from 439. old ledger

7 11 11

July 20 1 old iron plate bolt 7 lbs. for horse-rake

— — —

Oct. 12 1 plough shear

7

Nov. 15 1 man 6 1/2 hrs. hang pale gate

2 9

1 gate hook, 4 bolts, 6 long nails + 2 staples

1 10

Dec. 3 repairing plough

1 9

1 new vice

9

laying coulters

1 6

23 2 shears

1 2

£ 8 2 3

Paid January 10<sup>th</sup> 1913



The Executors of the late Mr. Henry Glanville  
1912

£    s    d

Dec. 25	To making a polished elm Coffin with	..	..	..
29	brass mountings & carrying out the	..	..	..
	Funeral arrangements for the late	..	..	..
	Mr. Henry Glanville	4	4	0
	To Vicar's Clerk's Fees		3	6
	.. Sexton's Fees		4	6
	.. " for extra 2-0 deep		3	0
	.. eight-bearers at 2/6 ea.	1	0	0

£    5    15    0

Paid January 7-1913

## 1912 The Expenses of Chulmleigh Church rent £ l s d

June 6	examining bells				12 2
28	Horse & waggon to Woodbury Road with shear legs chain blocks				2 0
	carriage to & from Eggesford				4 8
July 1 <sup>st</sup>	3 men 6 hours each. 192 at 8 <sup>d</sup>		6	8	0
to 6 <sup>th</sup>	3 new pairs to & from carriage of tools, chime hammers, gudgeons & from Eggesford to Chulmleigh				14 0
	Smith at Chulmleigh				1 9
1 <sup>st</sup>	To Exeter about gudgeon bearing				5 0
	carriage of bearings to & from Exeter				4 8
	carriage of 3 chime hammers to & from Woodbury Rd Eggesford				1 6
	fetch do. & take back to Woodbury Rd.				2 0
	new gudgeons & bearings for 5 <sup>th</sup> bell		1	12	0
	repairs to 3 chime hammers				10 6
	9 lbs. chime cord				9 0
	9 lbs. paint				4 6
	1 leather				1 0
	1 quarter pin				1 0
	washers & nails				1 8
	6. 1/2 x 1/2 coach screws				1 0
	1 quart linseed Oil				1 6
	1 bottle castor oil				. 6
	sweet oil				. 3
	carriage of bell ropes				1 9
	Pony traps to & from Station with tools				2 6
5 <sup>th</sup>	H.S. to Chulmleigh				10 6
			£	12	11 3
	To new set of six bell ropes		£	3	12 0

Messrs. J. Hannaford &amp; Son, Auctioneers, Chulmleigh

1912

£ s d

June 6	To examining and reporting on the condition of the frame fittings of the bells in Chulmleigh Church Tower. + railway fare	12	2	
July 1 <sup>st</sup> to 6 <sup>th</sup>	To men's time and railway fares, overhauling the bells, putting new gudgeons and bearings to the 5 <sup>th</sup> bell, levelling and screwing up the other bells, putting new clapper leathers, cleaning and painting ironwork, and stocks and wheels, repairing chime hammers, putting new chime cords + carriage of material, tools +	12	11	3
	To new set of six bell ropes	3	12	0
		<u>£</u>	16	15 5

Paid January 21, 1913

Mr. T. S. Lear, Woodbury

1912

£ s d

July 26	Hanging 11 pieces of wallpaper			65
+ 27	Paste			6
	1/2 lb. pine			- 4
		£		<u>73</u>

Paid March 19, 1913

Rev. R. W. Sealy, Abbotsham, Bideford,

£ s d

1912

July 12 To screwing up bellframe fittings in  
Abbotsham Church Tower, time & rail fares  
time 12 hrs. at 8<sup>o</sup> 8/4 fares 9/-

17 4

Paid. March 31. 1913

The Vicar &amp; Churchwardens of Milborne Port

1912

£ s d

Sep 19 To screwing up bellframe fittings in  
Milborne Port Church Tower, time & rail fares  
Rail fares & cycle hire 11/9 time 14 hrs at 8<sup>o</sup> 9/3

1 1 0

Paid. Jan. 22. 1913

The Churchwardens of Sowton

1912

£ s d

Sep 10 To ~~for~~ taking out broken clapper from  
+ 17 the tenor bell in Sowton Tower, putting in  
a new clapper & repairing catch of  
3<sup>rd</sup> bell

10 3 hrs. take out clapper 1 9  
Pony strap 1 6  
17 8 hrs. put in clapper & repair catch 4 8  
Pony strap 1 6  
new clapper 18 1/2 lbs 13 10  
1 leather 1 0  
shocking do 1 4  
carrriage 1 11

Paid. January 15. 1913.

£ 1 8 7 6

1912 Rev. Hugh Jenner, Bradford Vicarage, Taunton £ p d

Oct	31	Railway fares to Bradford taking out clapper of 5 <sup>th</sup> bell time 11 <sup>1</sup> / <sub>2</sub> hrs. at 8 <sup>d</sup>				75
		carriage of old clapper & fetch from Station new clapper 32lbs. at 9 <sup>d</sup> .			1	40
Nov.	14	carriage to Exeter - to Taunton				6
		railway fares				8
		time 10 <sup>1</sup> / <sub>2</sub> hrs. at 8 <sup>d</sup>				76
		new bolt for 4 <sup>th</sup> clapper 6 <sup>d</sup> 1 piece rounding 1/-				70
						16
					£	2 15 3

To time and railway fares on Oct. 31. 1912  
taking out broken clapper of 5<sup>th</sup> bell, and  
screwing up frame fittings, and time  
and railway fares on Nov. 14. 1912, putting  
in a new clapper in 5<sup>th</sup> bell, new bolt to  
4<sup>th</sup> clapper, & repairing tenor wheel,  
new clapper & carriage of do.

Paid. Mar. 17. 1913

Rev. J. A. Kempe, S. Venyan, Grampound Road.

1912

		£	s	d
Oct. 14.	15, 16, 17 + 18, man <del>£</del> 53 <sup>1</sup> / <sub>2</sub> hrs. overhauling framework and fittings of S. Venyan Church Bells	-	-	-
	railway fares	1	15	8
	cab fares		17	9
	3 leathers for clapper		2	0
	6 rings + screws		1	3
			6	0
		£	3	2 8

Paid April 3-1913

Mr. Charles Watts, Harwood, Tamerton Foliot

		£	s	d
1912 Dec. 10	To making clapper of Tamerton Foliot tenor bell heavier time 3 <sup>4</sup> / <sub>6</sub> . iron 1 <sup>0</sup> / <sub>0</sub> , felder take to station 2 <sup>4</sup> / <sub>6</sub>	-	-	-
			7	0

Paid March 24-1913

1912 Lieut. Col. Matthews. Gratten Row.

£ s d

Oct.	1	1 bell rope		11	0
	22	new clapper 18lbs	}	13	6
		putting new T. to it		2	6
		carriage from London & fetch from Station		1	6
		new box		2	6

£ 1 11 0

Paid January 16<sup>th</sup> 1913

1912

£ s d

The Churchwardens of South Brent, (A. Goodman Esq.)

Dec.	20	new clapper 35lbs.		1	6	3
		shooting do.		2	0	
		carriage to & from Exeter Station		1	6	
		telegram		..	9	
		carriage of clapper from London		2	6	

£ 1 13 0

Paid. April 2. 1913



1912 Rev. W. T. Wellacott. Totnes

			£	s	d
Oct.	14	1 man 4 hrs. make straight edges etc.)	-	-	-
	15	2 men 11½ hrs. ea. at Totnes	-	-	-
	16	2 men 11½ hrs. ea. do.	-	-	-
	17	2 men 11½ hrs. ea. do.	-	-	-
	18	2 men 11½ hrs. ea. do. } 96 hrs. at 6"	3	4	0
	3	examining bells		12	0
		5 clapper leathers		5	0
		2 ash blocks		1	0
		smith at Totnes		3	0
		carriage of box to Totnes		8	10
		Watts to Exeter		-	6
		carriage of box home		2	2
		railway fares		12	0
		Town porter		1	0
		Candles leather		1	2
		Piece of oak		1	0
			£	5	4
					8

Oct. 3 To examining & reporting on condition of bells in Totnes Church Tower, and Oct. 15, 16, 17, & 18 Totnes time overhauling fittings & frame, railway fares, carriage of tools, 5 clapper leathers, 2 clapper blocks, piece of oak etc.

Paid, Feb. 13, 1913

C. Pearson Esq, Courthill, Marlborough Rd, Bournemouth, W

		£	s	d
1912				
Dec.	19	2 men 10½ hrs. ea. overhauling bells & fittings in Whitestone Tower	.	.
	21	2 men 9 hrs. ea. do. putting in a new clapper staple in 5th bell 3 q hrs. at 8 <sup>3</sup>	1	6 0
		1 can of oil, 6. 4 nails	.	9
		Pony trap 2 journeys to Whitestone	10	0
		new clapper staple for 5th bell	5	0
		4 thick washers	.	6
			<u>2</u>	<u>2 3</u>
			£	

Paid Jan. 22. 1913

		£	s	d
The Churchwardens of Thorverton				
1912				
Dec.	17	1 man 15 hrs. overhauling bells at Thorverton 1 man 11½ hrs. do.	15	5 ½
		railway fares & cab	5	2
			<u>1</u>	<u>0 7 ½</u>
			£	

Paid. Feb. 3. 1913

Mr. W. C. Abbott, Woodbury

1912

Oct. 30 To making a new body of wheelbarrow,  
repairing ironwork & ringing <sup>old</sup> wheel  
painting it

£	s	d
	"	"
	"	"
	18	0

Paid. Jan - 20 - 1913

The Rector Churchwardens of Petrockstowe

1913

£ s d

January	To lowering the five bells in Petrockstowe Church Tower, and fixing new oak beams, and a new iron frame for six bells and hanging the five bells with all new fittings as per estimates of Feb. 3 <sup>rd</sup> + Sep. 9. 1912	124	0	0
	To providing a new treble Bell Clapper as per estimates of Feb. 3. + Sep. 9. 1912	32	8	0
	To hanging a new treble Bell as per estimates of Feb. 3. + Sep. 9. 1912	9	12	0
	To taking down the tenor Bell & recasting it as per estimate of Sep. 9. 1912	27	12	0
	To inscription of 83 letters put on treble bell as per estimate of Feb. 3. 1912	1	7	8
		£	192	198

Received on ac. Feb. 13. 1913 £ 150 0 0

Received on ac. August 5<sup>th</sup> 1913 <sup>left due</sup> £ 44 19 8

Settled. August 27. 1913 <sup>left due</sup> £ 43 12 0

1 7 8

Rev. J. de B. Forbes, Henyock

Sept 10<sup>th</sup>  
Mar 4.13

1912			£	s	d
Dec	31	To recasting and rehauling a	-	-	-
+ Jan	1.13	small Bell at Culm Davy Chapel	8	15	0

Paid, Sep. 5. 1913.

Mar 4.13  
Rev. J. de B. Forbes, Henyock

1913			£	s	d
Jan	2	To screwing up Bell frame fittings in Henyock Church Tower girths	-	-	-
				7	6

Paid, Sep. 5. 1913.

Sent Mar 4.13  
Mr. R. H. Woodland, South Milton St. Chulmleigh

1913			£	s	d
Jan	15	To exchanging one cracked Handbell using the same fittings again (No. 16 B <sup>6</sup> )	-	-	-
				9	0

Paid, May 16. 1913.

March 5<sup>th</sup>

Mr. Thomas Miller, Churchwarden West-Buckland

1913

Gawes	22	To 2 bell ropes each 70 feet long 12/- each	1 4 0
-------	----	---	-------

Paid March 11<sup>th</sup> 1913

1913 Mrs. Pyne, The School House, Woodbury

£ s d

Mar. 9	To making a polished elm Coffin with			
+ 14	brass mountings and carrying out the			
	Funeral arrangements for the late Mr. Henry Pyne	4	5	0
	To Vicar's Clerk's fees		3	6
	" Sexton's fees		4	6
	" " for extra 2' 0" deep		3	0
	- eight Bearers at 2/6	1	0	0
		£		5 16 0

Paid March 20<sup>th</sup> 1913

Miss Dobson, Woodbury

1913

Mar. 12	1 man 3 1/2 hrs. repair window put in glass			1	7 1/2
	4. 1" screws			-	1
	2 panes glass 14 1/4 x 14 1/2 ea.			-	10 1/2
	putty			-	2
		£			29

Paid April 1913

Mar. 17. 1913

The Rector Churchwardens of Bow.

1913

(Dr. Col. A. Matthews)  
Granton

£ s d

January	To lowering the five Bells in Bow Church			
↑	Tower, & clearing out the old frame, floor			
February	and beams, and fixing new oak beams,			
	and a new oak frame for five Bells ↑			
	rechanging the five Bells as per			
	estimate of November 19. 1912	£	96	40

Received April 5. 1913 £60. on a/c.

Received June 12<sup>th</sup> 1913 the balance of £ 36<sup>0</sup>/<sub>4</sub>

Mar. 17. 1913.

Rev. G. S. Phillips, The Rectory, Bow.

1913

£ s d

Feb 26	To four leather muffs			140
--------	-----------------------	--	--	-----

Paid Feb. 17. 1913



sent to Mr W. Wise — March 19<sup>th</sup> 1913 26

The Churchwardens of St Mary Magdalene Lamerston

1913	Feb <sup>ry</sup> 14	To 8 bell ropes at 12/6 each	£ 5 0 0
Paid June 11 <sup>th</sup> 1913			

		March 19 <sup>th</sup> 1913	
		Mr Gilpin Churchwarden Idc	
1913	March 11 <sup>th</sup>	To 6 bell ropes at 11 <sup>0</sup> / <sub>6</sub> each	£ 3 9 0
Paid, July 16. 1913			

		March 19 <sup>th</sup> 1913	
		Rev <sup>d</sup> C. Walker, Vicar, St Giles - in the wood	
1913	Feb <sup>ry</sup> 15	To 6 muffles for the St Giles in the wood Church Bells at 3/6 each	£ 1 1 0
Paid March 21 <sup>st</sup> 1913			

Rev. H. Hugh. Beeton. Sheepston Vicarage.

1913

£ 0 1

March 5 To - 6 bell ropes at 11<sup>0</sup>/<sub>6</sub> each - 3 9 0

Paid May 9<sup>th</sup> 1913

Messrs. F. Merrick & Son. ap. 1. 1913  
Contractors  
Glastonbury

1913

£ . .

Feb. 26 To pairs five pairs of bell bearings and  
carriages at 17/6 per pair 4 7 6  
Box for do. " 1 6

Paid July 4<sup>th</sup> 1913

£ 4 9 0

Mr. Tom Seade, Woodbury

Feb. 24 1 man 4 hrs. put new legs to barrow &  
repair barrow 1 8  
4<sup>0</sup>/<sub>6</sub> of 2x3 ash 2 legs .. 8  
1-6 of 6x1<sup>1</sup>/<sub>2</sub> elm .. 3  
paint nails .. 2  
lengthen 2 stays 3<sup>0</sup>/<sub>6</sub> .. 3

Mar. 4 repairing top of stove, 2 plates & rivets 2 6

Paid May 6<sup>th</sup> 1913

£ 5 6

Apr. 16. 1913

Rev. J. B. Fousman, Farrington

1912

£ s d

	To ap. rendered		2	16	2	
Dec. 24	1 man 6 hrs. make panel door	} 3 5 1 5		2	9	
30	1 man 8 hrs. do			3	8	
1913 Jan.	14' 0" of 7x1 1/2 deal				3	9 1/2
	8-6 of 11x3/8 "				1	1
	1 pair 3" butts & screws					5
	1 rim latch & screws				1	4
	1 lb. paint		13/6			6
Jan 2	1 man 2 hrs. take up door on pony & traps			1	6	
	1 man 9/2 hrs. hanging & painting door					
	put on door handles, easing doors &			4	4 1/2	
	1 bell crank				4 1/2	
	1-6 of copper wire				2	
	1 bow latch for stair door					
	1 black & 1 brass door handles			1	6	
Mar 7	1 man 6 1/2 hrs. make notice boards frame	} 9/3		3	0	
8	1 man 2 hrs. do. do.					11
13	1 man 3 hrs. do. do.				1	4 1/2
	8-9 of 11x3/8 deal				1	1
	2-6 of 9x1 1/4 oak					12
	4 rings, 4 brass nails					2 1/2
	red bairn				1	6
8	1 man 6 hrs. make shields mount horns	} 11		2	9	
12	1 man 2 hrs. do.					11
13	1 man 4 hrs. do.				1	10
	2-6 of 13x2 oak				2	8 1/2
	3. 4" screws					1 1/2
	3. 3 1/2" brass screws		8/7			3
			£	4	15 5	

Paid April 18<sup>th</sup> 1913

May 5<sup>th</sup> 1913

A. E. Radcliffe. Esq., Petticombe, Monkleigh

1913

April 22<sup>nd</sup> - To 2 bell ropes each 70 feet long at 11/6  
To carriage of same

1 3 0

1 4

1 4 4

Paid May 10<sup>th</sup> 1913

May 7-1913  
July 9-1913

Rev. J. C. Dearden, Bradstone Rectory

1913

February March	To lowering down the 5 bells in Bradstone Church Tower, taking out the old fittings, frame, floor and beams, and providing and fixing new beams & floor, and a new oak frame for the 5 bells, and hanging the 5 bells with all new fittings complete according to estimate of June 3 <sup>rd</sup> 1912	£ s d
		£ 84 5 0

May 10 <sup>th</sup> 1913 Received on account - -	£ 66 5 0
---	----------

Settled Oct 11 <sup>th</sup> 1913	21 0 0
-----------------------------------	--------

The Chairman of Woodbury Parish Council Election Meeting

by show of hands March 17<sup>th</sup> 1913

1913

March 17	Shifting desks and screen at Woodbury	}	3	0
& 18	School and putting same back again and trimming lamps			
	1 gallon oil			10
	1 lamp glass			8

4 6

Paid May 16. 1913

Rev. A. C. Spring  
Warrington Rectory

1913

April 18	To 6 bell ropes at 13 <sup>o</sup> / <sub>16</sub> <sup>d</sup> each - 45 ft long	£	0	1
		4	1	0

Paid May 16<sup>th</sup> 1913

sent to Rev. M. D. Buckingham  
June 6. 1913

The Vicar & Church Bell Committee of Burrington

1913  
May

To lowering the six Bells in Burrington  
Church Tower, clearing out the old frame  
floor and beams, and fixing new oak  
beams, floor, and a new oak frame  
for six Bells and rechanging the six  
Bells as per estimate of January 25. 1913

#	s	d
.	"	"
"	"	"
"	"	"
"	"	"
131	3	0

Settled June 12<sup>th</sup> 1913

Mr. Albert Church, Woodbury

1912

£ s d

Dec. To putting in new pair of shafts + repairing cart  
 June 22 1914. Received on a/c. 2/6

9 9

Rev. C. Sherwin, Cleyst-Hydon,

1913

£ s d

Mar. 28 2 men 9 hrs ea. screwing up bell fittings + oiling bells trap to Cleyst-Hydon.  
 oil

12 8

3 0

4

£

16 0

Mr. Steele, Preston Cottage

1912

£ s d

June 19 grinding shears hook  
 Jan. 6 1 pane of glass putting in  
 14 soldering Kettle  
 Feb. 6 1 bucket of tar  
 June 6 grinding shears  
 May 21 putting handle in hoe

9

10

4

6

6

3

£

3 2

Paid Oct-17<sup>th</sup> 1913



Mr. W. C. Abbott. Woodbury

1913

£ s d

Jan.	1	1 man 7 hrs. take spring of trap, put in new seat rail + repair bottom of trap			3 2 1/2
	2	1 man 2 hrs. do.			11
	3	1 man 6 1/2 hrs. fitting on springs put on wheels new iron stay to dash board			30
		new top half of spring, 3 new plates 4/6			7
		6. 1" screws, 1. 1 1/2 x 1/4 bolt + 2. 3 x 3/8 bolts			50
		3. 0 of 4 1/2 x 1 ash seat rail			3 1/2
		paint			4
					3
Mar.	10	1 man 1 hr. make separator stand			5 1/2
	11	1 man 7 1/2 hrs. make separator stand			30
	12	1 man 3 1/2 hrs. do.			16
		4. 6 of 11 x 3 top	} 9 3 1/2		3 4 1/2
		9. 0 of 4 x 3 legs			2 5 1/2
		7. 6 of 2 x 1 rails			2 1/2
		2 bolts			10
May	16	3 iron for perambulator			17
June	10	taking off wheels + collaring put on again 4 hrs put guff clip on spring rettyring 2 wheels			110 6 40

£ 1 13 6

Paid July 17. 1913

## Rev. D. I. Hulford. The Priory

1913

£ s d

Jan.	2	1 1/2 hrs. re-leather pump pucker } new leather slouches }	13
May	6	1 man <del>1 1/2</del> 1 1/2 hrs. clean off whitewash ceilings bedroom r.	4 1/2
		1 man 8 hrs. do.	38
	7	2 men <del>1 1/2</del> 1 1/2 hrs. ea. do. strip paper r. painting	89
	8	1 man <del>1 1/2</del> 1 1/2 hrs. paint bedroom	4 1/2
		1 man 6 hrs. whitewash staircase ceiling	29
	9	2 men 1 1/2 hrs. ea. hang staircase paper & painting	710
	10	1 man <del>1 1/2</del> 1 1/2 hrs. painting bedroom	38
		1 man 5 hrs. hang paper	26 1/2
	13	1 man 6 hrs. enamel bedroom	29
		1 man 7 hrs. paper staircase bedroom	32 1/2
	14	1 man 7 hrs do. bedroom	32 1/2
	15	1 man 8 hrs. passage + landing + ship furniture	38
		6-0 of 4 x 2 deal	42
		7 lbs. paint for bedroom	36
		3/4 pint of enamel	20
		10 lbs. Empire White	26
		Beilingite	9
		Paste	10
		1/2 lb. size	4
		4 sheets glass paper, plaster	4 1/2
	19	1 man 4 hrs. repair bedroom floor, fit curtain pole, finger plate r.	110
		3-0 of 2 x 1 floor	12
		1 china finger plate screws	9
	23	1 1/2 hrs. repair fire screen	9
	26	sharpen twiddle	2
June	13	soldering rose of watercan	6

£ 3 9 0

Paid July 23<sup>rd</sup> 1913

## The Ottery &amp; Mary Church Corporation

1913

		£	s	d
April	To repairs to the framework fittings of the Ottery & Mary Church Bells as per estimate of Jan. 13. 1913	13	5	0
	To eight new chiming tubes and cords	1	10	0
		<u>14</u>	<u>15</u>	<u>0</u>

Paid Sept 6<sup>th</sup> 1913

Mr. W. Raymond, Churchwarden  
West-end, Lipton.

		£	s	d
Mar 17	1 man 11 hrs. overhauling & screwing up fittings of tenor Bell at Lipton	7	4	

Paid July 26<sup>th</sup> 1913

Rev. Mastrand Kelly, Kelly House

		£	s	d
1913 Mar. 17	2 men 11 hrs. ea. screwing up bell frame, fittings &c. in Kelly Tower	8	14	8

Paid August 19<sup>th</sup> 1913

Mr. Edgar Ware Gilbrook

1913

£ s d

Jan. 10	1 man 5 hrs. repair back stairs			2 6 1/2
	4-6 of 11x1 deal tread	3 1/2		1 4
	5-0 of 2x3 .. beaver			5
	nails 1 <sup>p</sup>			1

Carried to page 63

£ 4 4 1/2

Mr. Henry Glanville - Webbers Farm

1913

£ s d

April 17	cut & put tyre on broadwheel			3 0
	1 Lynch pin			4
18	1 man 1 day hanging gates			3 10

Carried to page 58

£ 7 2

Mr. Harold Ware, The Beeches

1913

£ s d

Feb.	To repairs & painting at J. Adams Cottage as per estimate of Jan. 28. 1913		3	4	6
6	1 man 7 hrs. hanging wall paper	}			
	5 pieces wallpaper				
	paste			3	4
8	to coloring kitchen one coat (40 sq. yds. at 1 1/4)		4	2	
	man 1 1/2 hrs. washing off beams			9	

£ 3 12 9

Paid. July 12. 1913

Miss Frost, Woodbury

1913

£ s d

Feb 12	one new blower 14 lbs	8 1/2	4	1	
13	fitting blower 2 hrs.			10	
"	1 man 2 1/2 hrs. make pulley block fit in chimney		1	0 1/2	
	Self 1 hr. do. do.			5	
	1 pulley block for damper			6	
	1 1/2 yds. chain			3 1/2	
	3 screws			1	

£ 7 3

Paid. Aug. 15. 1913

1913 Mr. John Glanville, Rydon Mills,

£ s d

Feb.	4	1 man 3 hrs. box trap wheel + repair trap 2 new wing irons		1 4 .. 8
	12	1 man 3 1/2 hrs. ring trap wheel + put in 2 spokes	1-7 1/2	1 7 1/2
	13	1 man 8 1/2 hrs. do.	3-11	3 11
	14	1 man 2 1/2 hrs. do.	1-2	1 2
	15	1 man 1 1/2 hrs. painting do. new type 36 lbs.	8 1/2	- 8 1/2
		7 fellows. 2 spokes	19-5	3 0
	26	1 man 2 hrs. repair trap		.. 11
Mar.	4	1 man 3 hrs. do.		1 4 1/2
	5	1 man 8 1/2 hrs. do.		3 11
	6	1 man 1 day paint do.		3 10
	7	1 man 1 1/2 hrs. do.		.. 8 1/2
		4. 2 1/2 x 3/8 bolts		- 4
		1. 1 1/2 x 5/16 "		- 1
		6. 1" screws		- 1
		1 lb. leather for collars		2 0
		repair + alter iron		- 6
	10	1 man 7 hrs. paint trap wheels		3 2 1/2
	11	1 man 5 1/2 hrs. striping wheels		2 6 1/2
	12	1 man 4 1/2 hrs. varnishing trap		2 1
	14	1 man 1/2 hr put on wheels		.. 3
	15	1 man 3 1/2 hrs. about trap		1 7 1/2
		4 lbs. paint		2 0
		1/2 pint Varnish		1 4
	17	1 man 1 1/2 hrs. repair + paint seat		.. 8 1/2
		new thumb nut	£ 1-8-0	.. 6

Settled, Oct. 30, 1913  
 by Cash at 19/- for timber 5/- ropes  
 Cash. 7-1-5-5

£ 2 9 5

## C. Davy Esq. Knoll Cottage, Woodbury

1913

£ s d

Feb.	21	1 man 2½ hrs. put in glass		1 2
		1 pane 13 x 16	}	" "
		1 do. 10 x 7½		8½
x		1 lb. putty		" 1½
Mar	14	1 man 3½ hrs. repair chicken coop		1 7½
	15	1 man 6 hrs. do.		2 9
		46' 0" of 7 x 1 floor	1½	5 9
		3-6 of 2 x 1½ deal		" 3½
		1 bolt plates		" 8
		1 quart creosote		" 3
		1 lb. nails		" 2
		50 bricks		1 4½
Feb.	21	1 man putting in new fire block in range		1 9
		1 new fire block	3/6	4 0
May	5	1 man 7½ hrs. remove furniture beat carpets		3 5½
		1 man 2 hrs. do.		" 4
	9	2 men 5 hrs. ea. beating carpets		4 2
		Horse Cart fetching carpets		" 9
	13	1 man 7½ hrs. whiten W.C.		3 5½
		1 lab. <sup>3 7½ hrs</sup> wash of walls & ceilings		2 10
	14	2 men 9½ hrs. ea. fasten up lamp brackets & distemper rooms		" "
		1 lab. <sup>2 7½ hrs</sup> washing of walls		8 9
	15	2 men 9½ hrs. ea. distemper rooms		2 10
	16	2 men 9½ hrs. ea. do.		8 9
		1 man 9½ hrs. hang paper in dining room		4 9
	17	2 men 8 hrs. ea. do. raise gates	1/3	7 4
		1 man 7½ hrs. hang paper repair passage stairs		3 9
		<del>to hanging 8 pieces of wall paper</del>		
		8 pieces of wall paper at 2/-		16 0
		32 lbs. white distemper		9 1
		28 lbs. of green blue do.		9 0
		paste		" 6
		½ piece of pitch paper		" 5
		forward	7/2	5 16 5½

1913

F o d

		forward	5	16	5½
		3. 2" screws			1
May	20	2 men 7 hrs. ea. laying carpets		6	11
	21	2 men 6 hrs. ea. do. hang pictures and doors etc.			56
	23	1 man 8½ hrs. whitening scullery, screw up pump, fix pole board etc.		3	11
		5' 0" of 9" x 1" 4 deal			10
		2. 3" screws			1
		14 lbs. Cellingite white distemper		4	0
	28	1 man 4 hrs. clearing drain		1	8½
		1 grease trap		2	9
June	4	1 man 3½ hrs. clean off wall hang paper in bedroom			19
	5	1 man 1½ hrs. color wall			9
	6	1 man 1 hr. do.			6
		2 pieces of wall paper			16
		paste 2"			2
		1 pint of damp proof liquid			3
		13' 0" of 4½" x 1½" for joints 1 hr. covered		3	3

7	10	5
---	----	---

Paid. July 14. 1913.



C. G. Thorneycroft Esq. Courtlands, Lymington

1913

Feb.	22	1 man 1½ hrs. painting hinges			9
	24	2 men 9 hrs. ea. putting hinges on greenhouse roofs, + rechanging the ventilators			9 0
	25	2 men 9½ hrs. ea. do.			9 6
	26	2 men 7½ hrs. ea. do.			7 6
	27	2 men 9½ hrs. ea. do.			9 6
	28	2 men 9½ hrs. ea. do.			9 6
Mar.	1	2 men 8 hrs. ea. do. cut glass, repair ventilator lights, easing windows			8 0
Feb.	24	Carting ladders + scaffolding			2 0
Mar.	1	Fetching do.			2 0
		40 special make loose pin hinges	11½	1	18 4
		18. 2" screws	1½		2½
		11½ doz. 1¼" screws	1¼		1 2½
		17½ doz. 1" do	1		1 5½
		2-0 of 2x1½ inch bar 1hr. to make			6
		2 panes glass 13½ x 20 ea			1 3
		1 lb. putty			1½
		1 lb. paint			6
				<u>£</u>	5 1 4

Paid, July 12. 1913.

1913 W. H. McMillan Esq. Bickton House

£ s d

Mar.	3	1 man 7 hrs. repair fences	3	2½
	4	1 man 7 hrs. do.	3	2½
		7 lbs. nails	1	2
		1 staple		2

£ 7 9

Paid. Sep. 17. 1913

Mrs. W. H. Corn  
 Funningdale  
 29. Redland Grove, Bristol

1913	March	To cleaning of, painting & lettering the <del>head</del> late Col. Brent's, headstone in Woodbury Satterton Churchyard	1	5	0
------	-------	--	---	---	---

Paid July 27<sup>th</sup> 1913

Mr Hill  
 Clunchwarden, Brownstone Farm  
 Marchand Bishop

July 27<sup>th</sup>  
 Jan 28<sup>th</sup> 1914

1913	April 29	To 1 bell rope 80 feet long - carriage by Parcel Post	12	6	7
------	----------	---	----	---	---

£ 13 1

Paid. Jan. 14. 1914

Rev. W. Champenore, Southleigh Rectory

1913

April 1 To 3 bell ropes, each 60 feet long at 11/6 each

£ 0 d  
1 14 6

Paid July 12. 1913

July 4<sup>th</sup> 1913

Rev. P. T. Pulman, South. Peterwyn Vicarage

1913

May 28<sup>th</sup> To 1 bell rope 70 feet long  
carriage by Parcel Post

£ 0 d  
12 0  
6

12 6

Paid July 9. 1913

Aug. 25. 1913

The Churchwardens of Woodbury

1913

April 27<sup>th</sup> To 8 bell Ropes - at 11/6 -

£ 0 d  
4 12 0

Received on acct. - Sept. 10<sup>th</sup> 1913 - £ 2 8 2

Rev. Sidney Mitchell, Bickington

1913

Mar. 28 27 lb. chain cord  
postage

£ 0 d  
2 5

£ 3 0

Paid July 30<sup>th</sup> 1913

The Rector & Churchwardens of Duloe

1913	<p>June To changing the peal of 6 bells in Duloe Church          Taken as per estimate of May 7<sup>th</sup> 1913          To repairs to chiming apparatus</p>	<p>£ 0 1          54 17 6          4 0 0</p>
		<p>£ 58 17 6</p>
	<p>July 7<sup>th</sup> 1913 Received on account - £40 =          Aug. 6. 1913 Received on ac. £10 =          Balance carried          to page 48.</p>	
1913	<p>Rev. B. Wheeler, Halwell          Mar. 7 6 lbs. chime cord          postage</p>	<p>£ 0 0          6 6          .. 7</p>
	<p>Paid. October 7. 1913</p>	<p>£ 7 1</p>
1913	<p>Mr. G. Pyne Postlake          Mar. 22 1 hr. put in pane of glass          1 pane 13 1/4 x 10"</p>	<p>£ 0 0          .. 5 2          .. 4 2</p>
	<p>Paid July 19<sup>th</sup> 1913</p>	<p>.. 10</p>

Mr. John Tyne, Greendale

1913

1/2 2 2

Mar.	7	1 man 8 hrs. take off trap shafts & tyre from wheel		38	
	8	1 man 1 day put in new shafts		310	
	10	1 man 1 day do		310	
	11	1 man 7 hrs. repair dash board & front board		35	
	12	1 man 2 hrs.		11	
	15	1 man 1 1/2 hrs. put on & varnish shafts		8	
	17	1 man 1 hr. put on wheels	x	6x	
		1 pair of bent lancewood shafts	171-	180	
		2 pieces pat. leather & sewing on	5/2, 2/3	79	
		3'-9" of 2x1 1/2 ash bar		4	
		10, 1" screws		1	
		3'-0" of tail board chain	1/3	7	
		blinker & 2 S 8°		8	
		varnish paint		6	
		repair front board iron	1/2 2-4-0	10	
		new tyre 39 lbs.	10-3 3 <sup>2</sup>	99x	
May	5	1 man 2 hrs. make pastry board	2-6	26	
	6	1 man 1 1/2 hrs. do			
	8	1 man 5 hrs. do			
		4'-0" of 4x1 deal			
		1-6 of 4 1/2 x 1 "			
				<u>7</u>	<u>2180</u>

Paid Oct Sept 15<sup>th</sup> 1913

Mr. T. Glanville, The Brewery, Woodbury

1913

£ s d

		To balance on ac. rendered		12	11	0
Mar. 17	1 man 1 hr.	put in pane of glass	}			
	1 pane glass	14 1/2 x 10 putty				
June 13	1 man 1 1/2 hrs.	put in pane of glass	}			
	1 pane glass	14 1/2 x 10 putty				
				£	12	13 6

Paid August 19<sup>th</sup> 1913

Mr. Samuel Skinner, Woodbury

1913

May 26	2 hrs.	making drop	}			11	
	4' 6"	of 4 x 3 ash			4		16
		new plate staples & sharpen 2 staples			2/-		7
June 6		1 plough shear				7	
	9	do.				7	
Apr. 10	1	do.				7	
				£		49	

Paid July 15. 1913.

Mr. S. G. Miller, Woodbury

1913

£ o d

Jan 3	2. 2x1/4, 2. 2 1/2 x 1/4 <sup>6 lbs</sup> & 2. 1 1/2" screws	..	4 1/2
Mar. 29	21-0 of 2x1 batten 2 lbs nails	..	7 1/2 4

Paid August 21<sup>st</sup> 1913

9 1/2

14

Mr. Williams, Churchwarden, S. Mary Major Church, Exeter

1913

£ o d

April 24	1 man of 2 hrs. repair chiming hammer and putting on pulleys re to Bell		6 4
	2 chime pulley		3 0
	1 galv. ring & 2 screws		1 0
	2. 4" screws } 2. 5" nails }		.. .. 3
	1 lb. paint		.. 6
	repairing hammer		2 6
	2 lbs. chiming cord		2 2
	train fare		1 0

9 1/2

16 9

Paid Aug. 21<sup>st</sup> 1913

## Woodbury School Managers

1913

1  
p d

Apr	14	To account rendered	46
		1 man 2 hrs. fit key to coal house lock } new key	.. 11 .. 7
	15	1 man 1 1/2 hrs. put in pane of glass	.. 8 1/2
		1 pane glass 11 1/2 x 12 1/2	.. 4
		1 do. 14 1/2 x 12	.. 6
		1 lb. putty	.. 1 1/2
	17	1 man 1 hr. take off lock <del>handle</del> from front door	.. 5 1/2
	19	1 man 2 1/2 hrs. fit front door lock, put in glass + repair desk	.. .. 12
		1 key for lock	20 1/2
		6 .1" screws for desk	.. 1
		1 pane glass for window head } putty 10	10 .. 11
May	9	1 man 1 hr. repair locks	.. 5 1/2
	10	1 man 1 1/2 hrs. repair black board easel	.. 8 1/2
	12	1 man 2 hrs. do. easel peg	.. 11 2 1/2
June	26	1 new 12" stock lock. 4 .3" screws + fixing 3 hrs.	76 16

---

 139
 

---

Paid Oct. 30. 1914



Mr. James Glanville, Rydon Farm

1913

£   s   d

Apr. 16	1 man 4 hrs. put 1 felloe in cart wheel			1	10
17	1 man 5 1/2 hrs. repair bottom of cart			2	6 1/2
	cut & put on broad wheel tyre			3	6
	1 elm felloe			..	4
	<del>1 elm felloe</del>			..	<del>4</del>
	3'-9" x 3'-9" of 1" elm board 14 ft. 2 1/2"			2	11
	1 lb. nails	11-4.		-	2 1/2
19	1 man 1 day, ring cart wheels			3	10
21	1 man 1 day do.			3	10
22	1 man 8 hrs. do.			3	8
23	1 man 1 day do.			3	10
26	1 man 4 1/2 hrs clean off paint wheel			2	1
28	1 man 4 hrs. do.			1	10
	12 elm felloes			4	0 1/2
	2 3/4 lbs. paint			1	4 1/2
	2 new tyres 122 lbs. at 3°			1	10 6
	2 eyes for chain	2-15-8.		..	8

£   3   7   0

Carried to page 59

1913 Messrs. A. B. Stamp. Woodbury

£ p d

Apr. 21	1 hr. put in pane glass	..	5	1/2
	1 pane 10 <sup>3</sup> / <sub>4</sub> x 12 putty	..	4	1/2
May 7	1 man 1 day hanging gates	3	10	
	sharpen 2 hooks	..	2	
	2 new hooks	..	7	
9	soldering strainer	..	4	
19	1 man 1 day hanging gates	3	10	
	1 gate hook + 4 staples	..	7	
	9 <sup>00</sup> of 3 <sup>1</sup> / <sub>2</sub> x 1 deal	..	9	
	1 lb. nails	..	2	
		£	11	1

Paid July 21<sup>st</sup> 1913

Miss Westcott, Clyst & George

1913

£ p d

Apr. 21	To new blower 4 lbs	2	3	
---------	---------------------	---	---	--

Paid July 18<sup>th</sup> 1913

Mr. J. S. Pyne, Keselakes, Yettington

1913

£ s d

May 19	1 man 9 hrs. clean off & white dining room ceiling	.. ..	4 1 1/2
21	1 man 9 hrs. do. kitchen	.. ..	4 4 1/2
"	1 man 9 hrs. painting in dining room	.. ..	4 4 1/2
22	1 man 9 hrs. do. kitchen	.. ..	4 4 1/2
	1 man 9 hrs. coloring walls & repair paper	.. ..	4 4 1/2
	14 lbs. Empire white distemper used	.. ..	4 0
	7 lbs. Hall's green .. ..	.. ..	2 3
	2 1/2 lbs. green paint .. ..	.. ..	1 3
	2 lbs. white .. ..	.. ..	1 0
	1 sheet glass paper .. ..	.. ..	.. 1/2
	7 lbs. white distemper extra	.. ..	2 0
	3 lbs. green paint .. ..	.. ..	1 6
21	2 hrs. repair chair } .. ..	.. ..	.. ..
	2 screws } .. ..	.. ..	1 0
23	2 hrs. repair table } .. ..	1 2	.. ..
	1 plate of iron + 7 3/4 screws } .. ..	7	1 10
			£ 1 16 6

Paid Aug 27<sup>th</sup> 1913

1912 Mr. Henry Rowland

£ s d

June 2	1 man 1 day repair cart	1 11
	8-0 of 7x3/4 floor	.. 8
	2-6 of 11x3/4 "	.. 6 1/2
	12. 1 1/4" screws	.. 2 1/2
	1. 4x3/8 + 1. 1 1/2x3/8 bolts	.. 2
	1. 2" coach screws	.. 1
	4 links in chain + piece of chain	.. 9
	2 plates, crooks, 2 pins + 2 S	.. 8
16	1/2 hr. put plate on shaft	..
	1 plate iron, cotter key 11-1914	.. 10
August 11-1914		
Aug. 20	put wheel on cart, 4 split keys	6 0
	Paid.	.. 5

Mr. M. Hearn, Woodbury

1913		£ s d
June 3	1 man 1 day ring trap wheels	3 10
4	1 man 1 day do.	3 10
5	1 man 7 hrs. do.	3 2 1/2
6	1 man 3 hrs. clean & paint do.	1 4 1/2
	16 ash felloes	5 1/2
	2 new tyres 62 lbs at 3 <sup>00</sup>	15 6
	1 1/2 lbs. paint	.. 9
Total		1 14 0

Paid Aug 8<sup>th</sup> 1913

Mr. William Stamps, Venmore

1913

£ s d

Jan.	4	2 removes			7
	15	1 link in chain			2
June	14	1 link in back chain			2
		Lettering Cattle Van			19

£

28

Paid July 24<sup>th</sup> 1913

Mr. H. Knott, Churchstile Farm

1913

£ s d

June	18	1 man 2 hrs. make mower drop			11
	23	1 man 3 hrs. do.			14 <sup>1</sup> / <sub>2</sub>
	24	1 man 2 hrs. do.			12
		5-6 of 3 <sup>1</sup> / <sub>4</sub> x 1 <sup>1</sup> / <sub>4</sub> ash	1 <sup>1</sup> / <sub>4</sub>		7
		3-3 of 3 <sup>1</sup> / <sub>2</sub> x 1 <sup>1</sup> / <sub>2</sub> ash	1 <sup>3</sup> / <sub>4</sub>		5 <sup>1</sup> / <sub>2</sub>
		2. 3 <sup>1</sup> / <sub>2</sub> x 3/8 bolts			2
		12. 1" screws			12
		paint			12
		4 rivets			4

£

53

Paid July 2<sup>nd</sup> 1914

H. W. Fumivall Esq. Woodburn

1913

£ s d

Feb 23	1 screw, repair mining machine			2	2
June 16	repairing chair			1	0
17	1 man 2 hrs. preparing fencing			.	11
19	1 man 7 1/2 hrs. piping fence			3	5 1/2
"	1 labourer 7 1/2 hrs. 3/4 day do.			2	6
20	1 man 4 1/2 hrs do.			4	4 1/2
	1 labourer 1 day do.			3	4
21	1 man 4 1/2 hrs do.			2	8 1/2
	1 labourer 1 day do			3	4
23	1 man 5 hrs. do.			2	3 1/2
	4 posts 8-6 long ea. 1/2 x 3 oak = 34 ft.	1 1/2		12	9
	68-0 of 3x2 deal rails	1		5	8
	17. 4 lbs. of corrug. iron	1/9	1	9	9
	8 1/2 doz. screws & washers	1/2		3	2 1/2
	4-0 of 4x3 oak for 2 posts	4		1	4
	14-0 of 3x2 deal slaps			1	2
	3 lbs. nails			.	6
	2 quarts tar			.	4 1/2

£ 4 21 9 1/2

Paid July 12. 1913

## Miss Martin. Sydney Cottage

1912				£	p	d
Nov.	21	1 man 4½ hrs	laying & beating carpets			2 1
Jan.	8	1 mason 9 hrs.	building furnace			4 10½
		1 lab. 7 hrs.	do			2 7½
	9	1 man 9 hrs.	do. & repair floor	6½		4 10½
	10	1 man 9 hrs.	do. do.			4 10½
	11	1 man 2½ hrs.	do. do.			1 4½
		25 single round bricks				1 3
		150 bricks				3 9
		6 barrows mortar				4 0
		2½ pks. cement				3 9
		1½ buckets gravel				.. 3
		1. 4" pipe (collar)				.. 9
		1 furnace door frame				2 6
		2. 11" x 22" plates				7
		3 pieces of old iron				.. 9
	13	1 mason 9½ hrs.	repair plates & plaster			5 2
		1 lab. 4 hrs.	help about ladders			1 6
		½ peck cement				.. 9
		2. 12" x 24" plates				.. 8
		3 strips lead				.. 2
Mar.	13	new handle to bell	1½ hrs.			.. 9
Apr.	4	1 man 6½ hrs.	repair coach house door			3 0
		6. 2" screws & 3. 1½" screws				.. .
		1. 3 x 3/8 bolt				.. 3½
		new turnt bolt, stake & 2 crooks for door				2 0
		paint & wood				.. 3
May	29	1 plate for stove & piping same				2 6
	30	stop in fire bricks with fire clay				.. 10

Carried forward to page 49 £ 2 16 2

## Petersmarland, (Rev. R. Wyr Honey)

£ s d

1913

Jan 23	man's time going from Petrockstow to Petersmarland screwing up Bells	4 hrs.	3	0
--------	---	--------	---	---

c. 8

1913

£ s d

Littleham (Rev. T. McClelland)

Feb. 11	Examining tenor Bell		3	6
28	2 men 7 hrs. each, lifting out the tenor Bell + tightening up bearings etc.		10	0
	Smith at Littleham		-	6
	Pony strap with blocks		3	0

£

17 0

Paid July 18<sup>th</sup> 1913



1913 Major General Moysey. Bathealton Court

£ . s . d

Feb.	25	1 man 11 hrs. cutting out staple & ringing tenor bell & put in new staple at Bathealton Church			74
	26	1 man 11 hrs. do. do.			74
	27	1 man 10 1/2 hrs. do. do.			70
		Railway Fares & bus			78
		Pony trap to Station			18
		Smith at Bathealton for new staple			30
					1140

Paid July 21<sup>st</sup> 1913

Sep. 29. 1913

\$ Thomas Rural District Council

1913

# p d

Jan.	27	sharpen hammer			2
		do. 1 pick			2
Feb.	8	do. 1 pick			2
	13	do. 1 pick			2
	17	do. 2 picks			4
	22	laying 1 pick			16
	28	sharpen 1 pick			2
Mar.	15	do. 1 pick			2
	17	do. 1 pick			2
	-	laying 1 pick			16
	19	sharpen 1 pick			2
	31	do			2
Apr.	7	1 man 7 hrs. make burrow	2-11		2 11
	9	1 man 1 day do.	3-10		3 10
	10	1 man 1 day do. paint & ring wheel	2-10		3 10
	12	1 man 1 1/2 hrs. paint burrow	7 1/2		7 1/2
		timber in burrow	3 3/4		3 3/4
		2 bolts for do	6		6
		put on tyre	6		6
		paint	6		6
	11 <sup>th</sup>	6. 5 ft. & 6. 3 ft. oak stakes. 46-0 of 4x3 1/2	13/-	4 1/4	16 0
	17	sharpen 1 pick			2
	24	laying pick			16
		sharpen 1 pick			2
	26	do. 1 pick			2
	28	do. 1 pick			2
	29	do. 1 pick			2
	30	do. 1 pick			2
May	20	do. 1 pick			2
	22	do. 2 picks			4
June	18	do. 1 pick			2
July	12	do. 1 pick			2

forward

£

£ 0 2  
1 17 2

Sent Dec 22 1913

S. T. R. D. C.

		£	s	d
	forward	1	5	2
Aug	19 sharpen 2 picks			4
	23 do. 2 picks			4
	25 do. 1 pick			2
Sept.	25 do. 1 pick			2
		<hr/>		
		1	4	4
		<hr/>		
Oct	14 sharpen 1 pick			2
	15 do.			2
	24 do.			2
	31 do.			2
Nov.	28 lying 2 picks			30
Dec.	2 sharpen 1 pick			2
	3 3 hrs. put lock on Roller Van & repair floor of Van			18
	1. 5" lock (dead)			6
	2-6 of 7x1 floor			4
	1 staple			2
		<hr/>		
		1	6	8

Paid January 6<sup>th</sup> 1914

## 1913 Woodbury Churchwardens (W. Fitchercks &amp; Vestry Room)

May	22	1 man 1 hr. make 3 window frames & casements		5 1/2
	23	1 man 1 hr. glazed all complete thing		3
	24	1 man 1 day		3 10
	26	1 man 1 day		3 10
	27	1 man 1 day		3 10
	28	1 man 1 day		3 10
	29	1 man 1 day		3 10
	30	1 man 1 day		3 10
	31	1 man 1 day		3 10
June	2	1 man 1 day		3 10
	3	1 man 1 day		3 10
	4	1 man 8 1/2 hrs.		3 10
	5	1 man 2 hrs.		11
		3-6 of 3 1/2 x 3 deal	2 3/4	10
		35-3 of 3 1/2 x 2 1/2 "	2	5 9
		11-9 of 3 1/2 x 2 "	1 3/4	18 1/2
		3-8 of 3 x 3 "	2 1/2	9 1/2
		11-3 of 11 x 2 "	5 1/2	4 10 1/2
		15-0 of 11 x 1 1/2 "	5 1/2	6 10 1/2
		3 lbs. priming		1 6
		2 pairs 2 1/2" butts, screws		8
		1 pair 2" do		3 1/2
		15 sq. ft. of glass		5 0
		4 lbs. putty		6
		3 casement stays		1 0
		3 hooks & eyes		3
			<u>£</u>	<u>3 10 0</u>

## Woodbury Churchwardens

1913

£ s d

May 24	1 man 6 hrs. making large pale gate		3 0
26	1 man 1/2 day		1 11
	22-6 of 3 1/2 x 2 deal	1 3/4	3 4
	6-9 of 3 1/2 x 1 1/4 "	1 1/4	- 8 1/2
	4-9 of 4 1/2 x 3 "	4	1 7
	4-9 of 3 x 2 1/2 "	2	- 9 1/2
	23-3 of 9 x 1	3	5 10
	1 1/2 lbs. nails		- 3

---

 17 5

May 26	1 man 1/2 day making small gate		1 11
27	1 man 3 hrs.		1 4 1/2
	6-6 of 3 1/2 x 2	1 3/4	- 11 1/2
	3-9 of 3 1/2 x 1 1/4	1 1/4	- 5
	3-6 of 4 x 3	3/2	1 0 1/2
	3-6 of 3 x 2	1 1/4	- 4 1/2
	nails		2

---

 6 3

Aug. 25. 1913

1913 Woodbury Churchwardens (at Mr. Fitchercks Vestry Room)

£ s d

May	To making three new window frames sills and complete with casements, glazed and hung & fitted with fastenings	✓	3	10	0
	To one large pale gate	✓		17	6
	To one small do.	✓		6	3
27	1 man 6 hrs. hanging large pent in post	✓		3	0
28	1 man 1 day do. pent in side rails				
	changing small gate putting in posts	✓		3	10
29	1 man 1 day do. & repair front-back doors	✓		3	10
30	1 man 1 day repair doors, stairs &c.	✓		3	10
31	1 man 1 day do.	✓		3	10
	1 oak post 7-0 of 5x5 1/2	9 1/2 ✓		5	6 1/2
	6-0 of 2x3 rails at side of large gate	✓			6
	4-9 of 4x2 1/2	2 1/2 ✓		1	0
	4-6 of 2x1	✓			2
	4-9 of 6x1 pales	✓			9 1/2
	2 oak posts ea. 6-0 of 5x4 1/2 12 pr.	7 1/4 ✓		7	9
	6. 2 screws. 6. 1 1/2 screws	✓			2 1/2
	2. 3/4 x 3/8 bolts	✓			2
	1 hasp, 2 staples, lengthen hook & repair nails	✓			8
	1 latch, catch & guide	✓			8
	3 holdfasts, & 1 catch	✓		1	2
	1 knob to bolt	✓			2
	1 catch & repair bolt of double doors	✓			6
	3-0 of 1 1/2 x 3/4 deal front door	✓			7 1/2
	3-6 of 4x1 1/2 oak sill	✓			6
	2 Norfolk handles complete screws	✓		1	4
	1 pair 14" & 16" Tee Hinges screws	✓		1	4
	1 catch	✓			1
	3-3 of 2x1 for stairs	✓			1 1/2
	3-6 of 7x1	17 pr ✓			6
	3-0 of 9x1	✓			9
	forward	£		6	16 7 1/2

1913

£ s d

	forward		6	16	7½
June 2	1 man 1 day cresote gates, repair floor r.	✓		3	10
9	1 man 1 day fixing window frames	✓		3	10
	1 mason 1 day	✓		4	6
	1 lab. 1 day	✓		2	9
10	1 man 1 day	✓		3	10
	1 mason 1 day	✓		4	6
	1 lab. 1 day	✓		2	9
11	1 man 1 day fit lintels, soleboards r.	✓		3	10
	1 mason 1 day repairs	✓		4	6
	1 lab. 1 day do.	✓		2	9
12	1 man 1 day repair front of Vestry Room	✓		3	10
	1 mason 1 day do.	✓		4	6
	1 lab. 1 day do.	✓		2	9
13	2 men 1 day ea. do.	✓		7	8
	1 mason 1 day do.	✓		4	6
	1 lab. 1 day do.	✓		2	9
14	2 men 1 day ea. do.	✓		7	8
	1 mason 1 day do.	✓		4	6
	1 lab. 1 day do.	✓		2	9
	9-3 of 11x3 2 deal lintels	7✓		5	4½
	16-0 of 9x1 window board + lining	3✓		4	0
	3-6 of 11x1 "	2✓		1	0½
	3-0 of 3½x2½ beams	2✓		-	6
	3-4 of 3x¾ sole board	✓		-	2½
	3-2 of 2½x1 "	✓		-	1½
	46-0 of 3x2 Vestry Room front	✓		3	10
	36-0 of 4x2 "	✓		3	9
	26-0 of 9x3 "	✓		13	0
	26-0 of 7x2 "	3✓		7	0½
	11-6 of 9x1 heads over windows	3✓		2	10½
	24-0 of 2x1 "	✓		-	9
	forward	✓	12	17	1½

1913

£ s d

	forward		12	17	12
	7-0 of 11x1 over windows & doors	32	✓	2	0 1/2
	26-0 of 3x1		✓	2	2
	4-9 of 9x3 lintel	52	✓	2	2 1/2
	10 lbs. nails		✓	1	8
	4 bales. laths	114	✓	5	4
	4 1/2 barrow hair mortar		✓	3	0
	1 peck plaster		✓	1	6
	1 bucket putty line		✓	..	5
	1 do. stone line		✓	..	3
	464 bricks 4 1/4	3/4	✓	15	9
	1 1/2 loads of brick mortar		✓	6	0
	lath nails		✓	7	8
	leather pump sucker		✓	1	6
June 16	1 man 7 1/2 hrs. repairing		✓	3	5 1/2
	1 mason 1 day whitewashing r. inside		✓	4	6
	1 lab. 1 day		✓	2	9
17	1 mason 1 day		✓	4	6
	1 lab. 1 day		✓	2	9
18	1 man 3 hrs. painting inside		✓	1	4 1/2
	1 mason 1 day white wash coloring		✓	4	6
	1 lab. 1 1/2 day do.		✓	2	9
19	1 man 3/4 day painting		✓	2	10 1/2
	1 mason 1 day whitewashing		✓	4	6
	1 lab. 1 day		✓	2	9
20	1 man 1 day painting		✓	3	10
	1 mason 1 day whitewashing		✓	4	6
	1 lab. 1 day		✓	2	9
21	1 man 1 day painting		✓	3	10
	1 mason 1 day repairs		✓	4	6
	1 lab. 1 day		✓	2	9
	1 pair 8" Tee hinges & screws		✓	..	6 1/2
	1 black knob, 1 lb. nails		✓	..	3
	forward	1 1/2		17	19 3 1/2



1913

£ p d

	forward		17	19	3 1/2
	repair grate & 2 shut screens				9
	1 lb. priming				6
	2 1/2 pecks cement				39
	3 buckets putty lime				13
	2 1/2 pecks plaster	1/6			39
	8 q barrow mortar	9			60
	6 lbs. hair				" "
	4 barrow rough cast				28
	3 1/2 lbs. white paint				19
	9 lbs. stone color				46
	3/4 tin Brunswick black				6
	To new pump trough painted 3 coats				123
June 23	1 man 1 day repairing & painting				310
	1 mason 1 day coloring				46
	1 lab. 1 day do.				29
24	1 man 1 day painting				310
	1 mason 1 day coloring & repair plaster				46
	1 lab. 1 day do.				29
25	1 man 1 day painting				310
	1 mason 1 day coloring &c.				46
	1 lab. 1 day do.				29
26	2 men 1 day ea painting outside				78
	1 mason 1 1/4 day coloring &c.				46
	1 lab. 1 1/4 day do.				29
27	2 men 1 day ea painting				78
28	2 men 5 hrs. ea. do.				47
	18 1/2 lbs. chocolate paint				93
	1 1/4 lbs. lead color				70
	4' 0" of 3 1/2" x 1/2" deal				2 1/2
	16. 1 1/4" screws				2
	1 pane glass 8 1/2" x 7				" "
	2 do. 12 1/2" x 9 ea.				8
	forward	£	23	14	8

1913

£ s d

	forward	23	14	8
	1 lb. putty	✓	-	1½
	1 sack cord	✓	-	4
	12 sheets glass paper	✓	-	6
	5 barrow mortar	✓	3	4
	1 peck cement	✓	1	6
	7 buckets coloring	✓	4	8
	2 gals. tar	✓	-	6
	2 buckets knob line	✓	-	6
	1 barrow sand	✓	-	3
	1 bucket putty lime	✓	-	5
	6 pan tiles	✓	1	0
	1 barrow rough cast	✓	-	8
	2 barrows gravel	✓	-	6
	10.0 run of 3" plate drips	✓	1	3
June 30	1 man ½ hr painting	✓	-	8½
July 1	2 men 1 day ea. "	✓	7	8
	10 lbs. paint	✓	5	0
8	1 man 1 day painting	✓	3	10
9	1 man <del>5 hrs</del> 1 day do.	✓	3	10
	1 lb. putty	✓	-	1½
		£	25	11 4½
	Received on acct - Sept 10 <sup>th</sup> - 1913	£	6	19 6

Sep. 17 1913

1913

H. W. Turnwall Esq.

£ a d

Sep. 11	1 man 1/2 hr. putting up fence		4	4 1/2
	1 labourer 1 day do.		3	4
	40-0 of 4x2 rails	1 1/2	5	0
	19-6 of 4 1/2 x 3 oak 2 posts	4 1/2	7	4
	9. 5 pr. lengths of corrug. iron	2/1	18	9
	40 screws & washers		1	3
	2 quarts tar, 1 lb. nails			6 1/2
13	1 man 2 hrs.			11
	5-3 of 3 1/2 x 1 1/4 T nails			10
			<u>7 1/2</u>	<u>22 4</u>

Paid, Sep. 23. 1913.

## Messrs Mears &amp; Stainbank

1913

July 18	By old bell metal net weight - 10 <sup>cut</sup> - at £4.15.0 per cut less carriage	£ 0 d 47 10 0 " 19 6
		<hr/>
	Paid July 19 <sup>th</sup> 1913	£ 46 10 6
		<hr/> <hr/>

October 15<sup>th</sup> 1913

The Rector &amp; Churchwardens of Duloe

	To balance of account rendered	£ 0 d 8 14 6
August 29	To tuning bells	6 15 0
		<hr/>
	Paid October 9 <sup>th</sup> 1913	15 12 6

Oct 21st  
Jan 8<sup>th</sup> 1914  
Feb 10<sup>th</sup> 1914

Rev. J. B. Singleton  
Fitzhens, Yama-coube

1913

			£	s	d
July	1 <sup>st</sup>	To 5 bell ropes each 60 ft long at 11/6 each	2	17	6
		T 1 do do 40 ft long at 12/-		12	0
			£	3	9 6

Paid Feb. 12. 1914.

Rev. T. S. Pundle, Bratton Clovelly

Oct.	9	1 3/4 lbs. lime cord 57 ft. at 1/1		1	11
		Postage			4
			£	2	3

Paid October 11<sup>th</sup> 1913

Miss Martin

1913

£ s d

		bro't forward from page 41	2	16	2
Aug	19	soldering watercan			4
Sep.	1	1 mason 1 day repair roof		4	6
		1 lab. 1 day do.		2	10
		15-0 of copper wire			4
		25 slate nails			3
		8. 24x12 slates		2	8
		4. 22x11 do.		1	2
		2 1/2 lbs red lead			10
	12	1 man 7 hrs lopping trees		3	5 1/2
	13	2 men 1 hr. ea. measuring gutters		1	0
	22	1 mason 1 day putting in new gutters in roof		4	6
		1 lab. 1 day do.		2	10
		1 man 6 hrs do.		3	0
	23	2 men 1 day make new skylight		3	10
		1 mason 8 hrs put in new gutters		4	0
		1 lab. 8 hrs do.		2	8
	24	1 mason 1 day do.		4	6
		1 lab. 1 day do.		2	10
		1 man 1 day make pip skylight		3	10
	25	1 man 1 day glass do. pip gutter boards		3	10
		1 mason 1 day gutters		4	6
		1 lab. 1 day do.		2	10
	26	1 man 1 day pip gutters repair roof		3	10
		1 mason 1 day do.		4	6
		1 lab. 1 day do.		2	10
	27	1 man 1 day do.		3	10
		1 mason 1 day do.		4	6
		1 lab. 1 day do.		2	10
	29	1 man 1 day do.		3	10
		1 mason 1 day do.		4	6
		1 lab. 1 1/2 hrs do.			6
		forward	7	7	10 1/2

1913

£    2    d

	brok forward		7	7	10½
Sept 30	1 man 8 hrs. painting skylights 15			3	11
	1 mason 1 day fit lead gutters			4	6
	1 lab. 1 day do.			2	10
Oct. 1	1 mason 1 day repair plates			4	6
	1 lab. 1 day do.			2	10
	1 man 7½ hrs. paint rolls, skylight 15			3	5½
2	1 man 7½ hrs. do. do.			3	5½
	1 mason 1 day clean out shutters 15			4	6
	1 lab. 1 day do.			2	10
3	1 man 3½ hrs. repair paint skylight			1	7½
	soldering leaks in zinc sheets 5½ hrs			2	9
	½ lb. solder				8
	49-6 of 7x¾ gutter boards	1		4	1½
	6-0 of 7x1 "	1¼			10½
	6-0 of 9x½ "				11
	3-3 of 5½x¾ "				4½
	19-0 of 9x¾ "	2		3	2
	23-0 of 2x1 battens				9
	4 lbs. nails				8
	3½ lbs. plate nails	5		1	6
	½ lb. copper tacks				9
	12. 12x24 slate	4		4	0
	10. 11x22 slate	3½		2	11
	14 zinc sockets 12x6 ea.			2	4
	1½ lbs. red lead				6
	1 peck cement, 1½ 2 buckets mortar 8³			2	2
	4c. 2 qrs 3 lbs of lead for gutters 1-8-6	6		9	1
	Hire carriage of Tarpaulin			8	6
	12¼ lbs. paint for skylight & rolls			6	1½
	7-6 of 8x2 deal 2/10 4-0 of 6x1½ 1/0 } sky			3	10
	21-0 of 21 oz. glass 7/6 6½ lbs. putty 10³ } light			8	4
	Credit by Old lead 200 lbs. at 17/6 £1-11-3	£		18	6 8
		£		1	11 3
		£		16	15 5

Raid Nov. 5. 1913

D. C. Williams Esq. Calchays Castle, Cornwall

1913

£ s d

July	7	1 man 3 hrs. prepare stock re. for bell			1	6	
	9	1 man 7 1/2 hrs. do.			3	9	
		1 elm stock. 2'-0" of 6" x 2 1/2"				6	
		1 pair gudgeons.	}		..	..	
		1 pair bearings & covers				..	..
		4 coach screws.					15
		2 clips for stock			10	..	..
		2 clips & 2 bolts for gudgeons		1/6	..	..	
		1 new clapper & carriage		8/2	..	..	
		1 clip for clapper. paint		6	11	0	
	14	1 man 9 1/2 hrs. make frame for bell	}		..	..	
	15	1 man 11 1/2 hrs. do.			..	..	..
	16	1 man 11 1/2 hrs. do.			..	..	..
	17	1 man 11 1/2 hrs. do.			..	..	..
	18	1 man 9 1/2 hrs. do.			..	..	..
	19	1 man 11 hrs. do.			..	..	..
		6 1/2 hrs at 9 <sup>d</sup>			2	8 1/2	
		Railway fares				17	
					£	5 17 10 1/2	

Paid October 28<sup>th</sup> 1913



Messrs. Easton & Son, Northernhay Street, Exeter  
1913

Sep.	22	1 labourer 9 hrs. fit scaffold to Woodbury Church	3 9
		Drawing scaffolding to church	2 0
	23	1 labourer 6 hrs. keeping	2 6
	24	1 labourer 6 hrs. "	2 6
	30	1 labourer 9 1/2 hrs. take down scaffold to	3 11 1/2
Oct.	1	1 labourer 1 hr. take away do.	.. 5
		Drawing away scaffolding & rubbish	2 0
		21-0 of 2x1 ballens	.. 8
		2 buckets mortar	.. 6
		1 lb. nails	.. 2
		1 bucket of sand	.. 2 1/2
		loan of scaffolding	2 6

£ 1 1 2.

Paid Feb. 27. 1914

## The Vicar Churchwardens of S. Neot Cornwall

1913		£	s	d
August	To lowering the six bells in S. Neot Church Tower, taking out the old fittings & beams,	"	"	"
	and rehanging the six bells in a new	"	"	"
	iron frame and steel joints and with all	"	"	"
	new fittings	140	8	0

Received on ac. on Sept. 8. 1913 £ 50.8.0  
do. the balance Nov. 11. 1913 £ 90.0.0  
£ 140.8.0

Rev. G. J. Jeffery, Melton

1913

Oct. 16	To 6 bell ropes each 50 ft long at 12/6 each	3 15 0
---------	--	--------

Paid Nov. 26<sup>th</sup> 1913

Rev. A. P. Lancefield  
Harpford Vicarage

1913

Dec. 12	To one bottom end of bell rope	£ 0 d 2 0
---------	--------------------------------	--------------

Paid, Dec. 15. 1913

Mr. W. Burden, Churchwarden,  
Abbotsbury, Dorset.

1913

Nov. 17	To six bellropes ea. 60 ft long @ 11/-	3 6 0
---------	--	-------

Paid, Dec. 26. 1913

Rev. G. Ravenscroft, Bucknell, Hereford

Dec. 3	To five bellropes at 11/6 ea.	2 17 6
--------	-------------------------------	--------

Paid, Jan. 2<sup>nd</sup> 1914

J. B. Ashford, Esq.

1913

£ s d

£	15	To men cutting off posts horse cart fetching posts from Wood	20
Oct.	9	Chopping up posts	14
	10	1 man 3/4 day putting in posts and putting up stile	30
		1 labourer 2 day do.	19
		37-0 of 4x2 rails	310
		nails	-4

---

 £ 123
Paid Dec-6<sup>th</sup> 1913

Mrs. Coles.

1914

£ s d

Jan.	1 <sup>st</sup>	To making an elm Coffin for the late Mrs Breleigh & carrying out the funeral	220
	5 <sup>th</sup>	Vicar & clerk's fees	36
		Septon's fees	50

---

 £ 2106
Paid January 6<sup>th</sup> 1914

## The Lappford Church Bell Restoration Committee

1913

Mr. Henry Page. Hon. Sec.

£ o d

November	To changing the peal of six Bells in Lappford Church Tower in a new English Oak frame with new fittings and beams as per contract of August 19. 1913	£	133	10	0
----------	--	---	-----	----	---

Dec. 8. 1913.	Received on a/c. Cheque value £120.	£	120	0	0
---------------	-------------------------------------	---	-----	---	---

	balance due	£	13	10	0
Received the balance	March 2. 1914				

Dec 17<sup>th</sup> 1913

Jan 6<sup>th</sup> 1914

Mr C. H. Bickley

Mount Pleasant

Glyst St Lawrence

1913

£ 0 d

Dec 14 To 5 bell ropes at 11/6 per rope, carriage paid to Whimple Station

2 19 6

Paid Jan 9 1914

Jan 6 1914

1913

Mr C. Drew. Paignton

£ 0 d

Dec 17 To 4 bell ropes at 11/6 per rope

2 6 0

Paid Jan 31<sup>st</sup> 1914

Jan 6<sup>th</sup> 1914

Rev P. Whitfield Bracken

Brent Knoll

1913

£ 0 d

Oct 10 To 2 Bell Ropes at 11/6 each carriage by parcel post

1 3 0

9

Paid Jan 8<sup>th</sup> 1914

£ 1 3 9

Jan 6<sup>th</sup> 1914

Feb 10 1914

Mr J. S. Hannaford

Churchwarden, Radway, Bishopscleepton

1913

£ 0 d

Oct 24 To 2 Bell Ropes at 12/- each

1 4 0

Paid Feb 11 1914

Jan 6<sup>th</sup> 1914  
Feb 10 1914

Mr P. Lutton, Churchwarden, Callington

£ s d

Oct 10<sup>th</sup> To 2 Bell Ropes, 1 for 2<sup>nd</sup> Bell 1 for Tenor  
Bell, each 4 feet <sup>1 1/2</sup> each 40 ft long  
carriage by Parcel Post

" " "  
1 4 6  
11

1 5 5

Paid March 7. 1914

Jan 5<sup>th</sup> 14

Rev A Poulton. Henton

1913

Oct 15 To mans time and fares going to Henton  
overhauling the Church Bells

£ s d  
9 3

Paid Jan. 9. 1914

Rev<sup>d</sup> J. L. L. Hulford  
Woodbury Church seats

Jan <sup>y</sup> 9 <sup>th</sup> 1914	Received from the Rev <sup>d</sup> J. L. L. Hulford the sum of — — — — on account — for work done in reseating the Parish Church of Woodbury	£ 0 s 100 0 0
April 25. 1914	Received from the Rev. J. L. L. Hulford a cheque value £ 145.16.0 being the balance of £ 245.16.0 due for work done in connection with reseating the Parish Church of Woodbury	145 16 0 <hr/> £ 245 16 0



Jan 9th 1914  
Feb 10th "

1913 Coppinwell. (H. I. Brown req.)

£   s   d

Nov. 27	2 men 11 hrs. ea.			16	3½
28	2 men 11 hrs. ea.			15	7
	rail fares			9	0
	leather 1/-, bolt spring key 6 <sup>3</sup>			1	6
	lodge,			1	4
	Trap to Woodbury Rd. 2 journeys.			2	6

£   2   6   2½

To 2 mens time 45 hrs. railway fares. r.  
overhauling the peal of Bells in  
Coppinwell Tower, new leather for  
clapper, bolt r.

£   2   6   3

Paid Feb. 16. 1914

Lifton. (Mr. W. Raymond, West End, Lifton)

1913

£ s d

Sep	4	1 man 11½ hrs. 8 <sup>d</sup>	7	8
	5	1 man 9½ hrs.	6	4
		Railway fares	8	4
		Trap to Woodbury Rd. back	2	6
		carriage of chain blocks 15.	5	6
	8	1 man 11 hrs.	7	4
	9	1 man 11½ hrs.	7	8
	10	1 man 11½ hrs.	7	8
	11	1 man 9½ hrs.	6	4
		Railway fares.	8	4
		Leather 1/- Smith 3/6	4	6
		Carriage back	6	6
		New gudgeon	7	6
		Lodgings	3	0
			£	492

To man's time on Sep. 4, 5, 8, 9, 10, & 11.  
 taking out broken gudgeon of tenor Bell  
 & putting in a new gudgeon, and  
 travelling expenses

£ 493

Paid Jan<sup>ms</sup> 15<sup>th</sup> 1914

1913 Staverton (C. F. Kellock Esq.) Southford Staverton £ o d

Oct. 11 <sup>th</sup>	1 man 12 hrs.	8 <sup>00</sup>	86
.. 12 <sup>th</sup>	1 man 11 <sup>1</sup> / <sub>2</sub> hrs.	8 <sup>00</sup>	82
	Rail fares		71
	Trap to Woodbury Rd. back		26
	Smith		10
	Leather 1/ oil. Keys, wire 1/-		20
	Lodgings		10
	carriage of clapper to from Exeter		16
	putting a new top to clapper		96
	2 clapper blocks		16
	1 leather to tenor		10
	oil		6

£ 2 4 3

To man's time on Oct 11<sup>th</sup> & 12<sup>th</sup> fixing clapper to tenor bell & generally overhauling fittings of bells in Staverton Church Tower, railway fares putting new top to clapper, 2 new clapper leathers &

£ 2 4 3

Paid February 10<sup>th</sup> 1914