



TYPEFACE
SOUTH CLOPE
1419 257c 21-6-03

BRONZE KNIFE HANDLE ?
FOUR ACRES
1308. D. ET.
2221.00618709. 11-10-07

ENGRAVED COPPER ALLOY TAB.
USE & DATE UNKNOWN BUT BY ENGRAVED PATTERN, VICT/GEORGIAN
THORN PARK
324 B 17-2-97

PART OF A TRADE WEIGHT ? IMPRINTED WITH CROWN & LETTER 'R'. POSSIBLY THE TOWN MARK FOR AN 1850⁺ WEIGHT.
BRAKES CLOSE
122 B 29-9-96

COPPER-ALLOY "TAB"
STAMPED: "PATENT" OVER A CROWN, "GR" LATE GEORGIAN. USE UNKNOWN.
SEVEN ACRES
692 1102 H. 29-7-98

COPPER-ALLOY SHIELD-SHAPED "TAB". DATE & USE UNKNOWN.
FOUR ACRES
1434 1308B 17-8-03



DECORATED COPPER-ALLOY TUBE
USE UNKNOWN
HOME CLOSE
1087 C PG
1664 9990 8735 30-7-04



LARGE COPPER-ALLOY "STUD".
USE UNKNOWN
ELM FIELD
928 J9. C
1492 001877 9-12-03



LARGE COPPER STUD
HILL CLOSE
1307 D. ET.
1675 00618709 8-9-04



CURVED BRASS "BLADE"
DATE & USE UNKNOWN RUSTY PIN THROUGH HOLE WHEN FOUND.
LOWER FIELD (P)
685 1236 H. 29-7-98



CAST PEWTER CONICAL KNOB.
DATE & USE UNKNOWN.
APPLETREE FIELD
953 1668A 6-5-99



VERY THIN, BATTERED, COPPER DISC. EVIDENCE OF GILDING. DATE & USE UNKNOWN.
FOUR ACRES
165 D 25-10-96



CAST COPPER-ALLOY "TWIG" DECORATION
DATE UNKNOWN, BUT PROBABLY GEORGIAN/VICTORIAN.
YOUNG ORCHARD
1253 422A 31-1-01



COPPER-ALLOY DISC WITH SERRATED RIM & NUMERALS 1 TO 12 AROUND IT. PART OF A CLOCK STRIKING MECHANISM
WINDMILL HILL
891 800C. 24-1-99



COPPER ALLOY STRIP
BLADE-LIKE IN PLAN & SECTION. DATE & USE UNKNOWN.
BONFIRE
364 1105 O 28-4-97



SMALL GRADE-LIKE OBJECT. TRACES OF BLACK BITUMEN OR FIRE DAMAGE. DATE & USE UNKNOWN.
LOWER HAM.
167 C 25-10-96



SQUARE-SECTIONED COPPER-ALLOY NAIL.
PROBABLY GEORGIAN-VICTORIAN.
SEVEN ACRES
925 997E 23-3-99



CAST COPPER-ALLOY PERFORATED TRINKET BOX LID ?
PROBABLY GEORGIAN
FOUR ACRES
660. 1308 J. 28-6-98



PART OF A CLOCK MECHANISM ?
PROBABLY GEORGIAN-VICTORIAN.
WELL PARK
536 995D 19-12-97



INSTRUMENT FITTING.
USE UNKNOWN. PROBABLY VICTORIAN.
LONG FIELD
704 812D 3-8-98

67



PEWTER OR ZINC LID OR POT ?
MODERN DIE-CAST ?
BRAKES CLOSE
1471 910B 1-10-03



CUT EYELET
USE UNKNOWN
SEVEN ACRES
1102 A PG.
1510 007874 17-12-03



HEAVY, WORN COPPER ALLOY RING. 35mm.
PROBABLY A TETHERING RING.
LONG FIELD
49 A 22-8-96



CAST, COPPER-ALLOY FLAT-SECTIONED RING WITH KNOB. WELL-PATINATED. DATE & USE UNKNOWN.
PARSONAGE PARK
1133 934A 14-2-00



OIL LAMP KNOB ?
RECTANGULAR SOCKET AT BACK.
APPLE TREE HILL
925 A. RH.
1852-9990 8766- 23-10-05



LEAD-FILLED, BRASS PENDULUM WEIGHT FROM A GRAND-FATHER CLOCK.
HICHER SHEPHERD PARK
1082 1000A 7-10-99



BULL OR PIG NOSE-RING.
HICHER LAMB PARK
993 G RB
1578 01098754 24-3-04

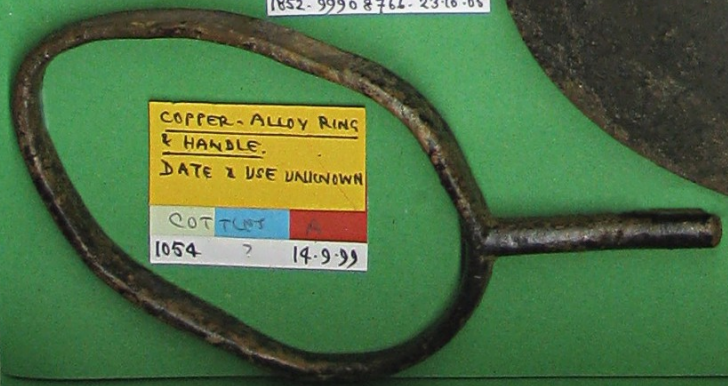

COPPER-ALLOY RING & HANDLE.
DATE & USE UNKNOWN
COTTONS
1054 ? 14-9-99



PERFORATED LEAD SHEET.
WELL-PATINATED. DATE & USE UNKNOWN.
HICHER LAMB PARK
993 C. RB.
2111-0109 8754-12-1-07



SMALL COPPER-ALLOY CHAIN LINK. UNKNOWN DATE & USE. PIT PARK 926 D. RH. 1861.99908766.12.11.05



LARGE COPPER-ALLOY CHAIN LINK. UNKNOWN DATE & USE. PIT PARK 926 C. RH. 1862.99908766.12.11.05



BRASS, MANACLE-TYPE BULL NOSE-RING. RECENT. FURZE BUSHES 996 458C 15.6.29



LEAD CAP WITH LOOP. UNKNOWN DATE & USE. PIT PARK 926 D. RH. 1863.99908766.12.11.05



THREADED LEAD CAP WITH LOOP. DATE & USE UNKNOWN. GREAT BANEYS 832-D. RH. 2029.00258780.17.4.06



HEAVY BRASS WASHER. STAMPED WITH A BROAD ARROW. GREAT TANK HILL 1026 D. RH. 1912.98838778.23.12.05



DOUBLE COPPER ALLOY DISC. USE UNKNOWN (VICTORIAN YO-YO?) HOSPITAL 1522-F. RH. 2435. 2.11.15



COPPER-ALLOY SQUARE SOCKET & SPIGOT. DATE & USE UNKNOWN. WOOL PARK 906 C. RH. 1880.98838778.6.12.05



FERRULE. USE UNKNOWN. HIGHER LAMB PARK 993 B. RB. 2010.01098754.31.3.06



COPPER NAIL & WASHER, OR MOUNT. GREAT TANK HILL 1026 D. RH. 2019.98838778.10.4.06



COPPER STOPPER? FROM A PERFUME BOTTLE? TRACES OF GILDING. HIGHER SHELVES 740 C. PG. 2038.00408814.13.5.06



SMALL COPPER-ALLOY RING. USE UNKNOWN. MIDDLE FIELD 908 C. RP. 2083.98838778.21.9.06



FRAGMENT OF FLUTED LEAD. EVIDENCE OF PITCH COVERING. FOUR ACRES 1308 F. ET. 2090.00618709.28.9.06



COPPER-ALLOY TURN TAB. A GAS-LAMP FITTING? FOUR ACRES 1308 D. ET. 2070.00618709.14.9.06



COPPER-ALLOY BOTTLE LID? SERewed TO A RIM CLUED TO A GLASS? PERFUME BOTTLE. THORN PARK 1104 B. PG. 2047.00838758.10.6.06



LEAD SYRINGE TOP? HANCES FIELD 1106 A. JS. 2051.01038749.3.6.06



CONCAVE, CIRCULAR LEAD LUMP WITH CENTRAL HOLE. WELL-PATINATED. DATE & USE UNKNOWN. SEVEN ACRES 1102 D. PG. 2133.00748743.21.3.07



BROKEN STRAP JOINER? HIGHER LAMB PARK 993 B. PG. 2275.01098754.26.3.08



FRAGMENT OF BRONZE-AGE SPEAR SOCKET? HEAVILY PATINATED. SEVEN ACRES 99C C. PG. 2137.00658755.25.3.07



TOMBAC/SILVER? DISC. DATE & USE UNKNOWN. ELM FIELD 927 A. JS. 2167.00128772.11.7.07



LEAD CAP? MARKED 'WS' OR 'SM' DATE & USE UNKNOWN. PARSONAGE PARK 934 D. JS. 2173.01228780.16.7.07



GAS PIPE FITTING? SEVEN ACRES 997 C. PG. 2120.00658755.14.2.07



DECORATED KNOB. SILVER? MIDDLE FIELD 999 C. PG. 2176.00518773.30.7.07



SMALL ORNATE COPPER-ALLOY CASTING. DATE & USE UNKNOWN. FOUR ACRES 1308 D. ET. 2079.00618709.18.9.06



PATTERNED CAST BRONZE. USE AND DATE UNKNOWN. STILE PARK 1474 H. RH. 2432 2.11.15

LEAD CAP. MARKED: 'SM' OR 'WS'. DATE & USE UNKNOWN. MIDDLE FIELD 999 C. PG. 2184.00518773.10.8.07



DECORATED COPPER-ALLOY STRAP. FOUR ACRES 1308 B. ET. 2219.00618709.11.10.07

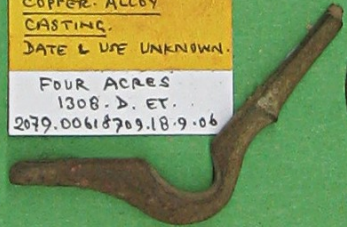

COPPER-ALLOY HOOK? SPLINE FOR HANDLE & SLOT AT END. USE & DATE UNKNOWN. MARSHALL MEADOW 735 B. PG. 2252.00408814.14.11.07

SPIRAL LEAD TERMINAL? DATE & USE UNKNOWN. MIDDLE FIELD 999 A. PG. 2186.00518773.21.8.07



UNKNOWN T-SHAPED ARTEFACT. PARSONAGE PARK 934 E. JS. 2336.01228780.13.10.08



STRAP DISTRIBUTOR MEDIEVAL? HANCES FIELD 1108 A JS. 1692 01038749 3.5.04



LOCK ESCUTCHEON STAMPED 'PATENT'. LONG FIELD 812 E. NS. 2379.00358794. 3.3.10



COPPER ALLOY COIN OR TOKEN, HAMMERE) OVAL? WELL PARK 995 A. PG. 2365.00838758.20.11.09

CLOCK BELL STRIKER. WILL PARK 929 A. JS. 2341.00298762.17.9.09



BRONZE SPELTER. WELL PARK 995 E. PG. 2421 00838758.19.3.15

NON-METALLIC ITEMS FOUND ON THE SURFACE



FRAGMENT OF POT FROM WESTAPHAL, ON THE RHINE. C.1700. A COMMON IMPORT TO THE EXE VALLEY.
HIGHER SHEPHERD PK
5 1000 3-9-87



S. SOMERSET SCRAFFITO WARE
17TH CENTURY
INNER BISHOP'S
7 397D 10-6-99



FRAGMENT OF POT FROM WESTAPHAL, ON THE RHINE. C.1700. COMMON IMPORT TO THE EXE VALLEY.
ELM FIELD
4 927D 17-9-98



FRAGMENT OF POT FROM WESTAPHAL ON THE RHINE C1700
SEVEN ACRES
8 1102K 18-10-99



BLACK GRANITE POTTERY, FROM THE TOTRES AREA, POSSIBLY BRIDGETOWN POTTERY 14TH-15TH CENTURY
SEVEN ACRES
15 1102 I 29-4-00



PORTION OF WESTAPHAL WARE C1700
VENMOOR ORCHARD
22 1462 5-10-01



FRAGMENT OF POT FROM WESTAPHAL, ON THE RHINE. C.1700
SEVEN ACRES
6. 1102N. 21-10-98



FRAGMENT OF POT FROM WESTAPHAL, ON THE RHINE. C.1700. A COMMON IMPORT TO THE EXE VALLEY.
ELM FIELD
3 927C 17-9-98



PROBABLY A SHARD OF BELLARMINE WARE FROM FRECHEN NEAR COLOGNE, GERMANY. 17-18TH CENTURY.
SEVEN ACRES
13. 997A 26-4-00

CLAY PIPE BOWL MASONIC TYPE - GLOVE, HEART & EYE PATTERN. 1860-80 P
GLOBE FIELD
2 1234

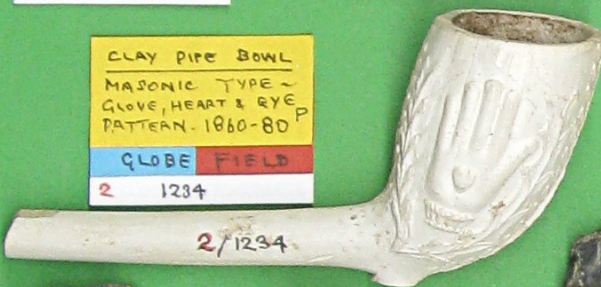

SOUTH SOMERSET POTTERY, WITH THUMB-STRIP RIM. LATE 15TH, EARLY 16TH C.
SEVEN ACRES
16 1102 J. 29-4-00

CLAY PIPE BOWL EXETER MADE BY ALBERT GRANGER. 1790-1820. ('EXETER' & 'RC' ON SPUR.)
ELM FIELD
1. 928L 20-3-98



NEOLITHIC FLINT SCRAPER 4000 TO 2,200 BC. NOTE THE WORKED EDGE (RAISED)
WOODBURY COMMON
11. SY048 872 1-7-90



NEOLITHIC WORKED FLINT FLAKE? 4000 TO 2200 BC. PARTIALLY WORKED EDGE IS RAISED
SEVEN ACRES
14 1102 G 29-4-00



NEOLITHIC FLINT TOOL? 4000 TO 2200 BC. POSSIBLY A WORKED EDGE, BUT COULD BE NATURAL CHIPPING.
HILL CLOSE
18 932A 27-12-00



NEOLITHIC FLINT SCRAPER 4000 TO 2,200 BC. NOTE THE WORKED EDGE (RAISED)
THORN PARK
9 1104 20-10-87



NEOLITHIC FLINT SCRAPER 4000 TO 2,200 BC. NOTE THE WORKED EDGE (RAISED)
WOODBURY COMMON
10. SY039 874 8-87



NEOLITHIC FLINT TOOL (WORKED EDGE RAISED)
PARSONAGE PARK
19 934A 21-2-01



NEOLITHIC FLINT SCRAPER 4000 TO 2,200 BC. NOTE THE WORKED EDGE (RAISED)
WOODBURY COMMON
12. SY039 874 8-87



NEOLITHIC FLINT CORE 4,500 TO 2,200 BC. POOR QUALITY FLINT, HENCE COULD BE MESOLITHIC. 6500-9500 BC
HAMMERSONS' CLOSE
20 931A 1-8-01



NEOLITHIC FLINT TOOL? WORKED EDGE RAISED
WOODBURY COMMON
25 93408670 28-1-02



FLINT WITH WORKED EDGE
HIGHER LAMB PARK 993 A RB
27 01098754 9-4-04



SMALL FLINT CORE?
PARSONAGE PARK 992 C RB
28 01098754 19-4-04



FLINT MICROLITH, OR FLAKE?
LOWER LAMB PARK 1107 A RB
26 01098754 13-3-04



SPANISH OLIVE JAR SHARD. 17-18 C.
DET. JOHN ALLAN.
MIDDLE FIELD 908. A. RH.
29. 5X98838738. 19-3-06



POST-MEDIEVAL SOUTH WEST WARE
YONDER SHELVES 736. B. PG.
30. 0040884. 12-2-08

BLUE GLASS BEAD PROBABLY RECENT
FOUR ACRES
17 1308E 16-10-00

FINDS FROM OUTSIDE WOODBURY PARISH 1



PART OF A BRONZE COOKING POT. FIRE BLACKENED ON ONE SIDE.
COLYFORD
5 251917 8.6.97



COPPER-ALLOY BUCKLE. PROBABLY A GEORGIAN SHOE BUCKLE.
COLYFORD
2 249916 8.6.97



COPPER ALLOY THREADED KNOB. POSSIBLY USED ON COW'S HORNS TO PREVENT SPIKING?
COLYFORD
4 251917 8.6.97



COPPER THIMBLE
COUNTESS WEAR
7. 946905 3.8.97



FRAGMENT OF BRONZE POT. PRE 1750.
AXMINSTER
12. 2865 9660 26.10.97



SILVER CAPPED MILITARY BUTTON. INCISED: - CROWN OVER "1" RHY
COLYFORD
1 251917 8.6.97



ARMY GENERAL SERVICE BUTTON
COUNTESS WEAR
8 946905 3.8.97



GEORGE V FLORIN. 1922.
AXMINSTER
13 2865 9660 26.10.97



GEORGE V FLORIN 1924.
AXMINSTER
14 2865 9660 26.10.97



WILLIAM III FARTHING 1884
HILL BARTON
21 960927 1.3.98



COPPER-ALLOY BUCKLE. A DOUBLE LOOP ASYMMETRIC BUCKLE C.1575-1700. BROKEN, BUT REPAIRED.
SEATON
3 251917 8.6.97



ROYAL ARTILLERY CAP BADGE.
MIDDLEMOOR
24. 955 915. 15.2.98



BRONZE POT LEG
MUSBURY
41 28209550 10.5.98



PART OF A CAST BRONZE COOKING POT
CLYST HONITON
17. 9905 9405 21.12.97



HORSE HARNESS RING - PRECISE USE UNKNOWN
AXMINSTER
11. 2865 9660 26.10.97



PART OF A CAST BRONZE COOKING POT.
MIDDLEMOOR
23. 955 915 15.2.98



FURNITURE HANDLE ESCUTCHEON.
CLYST HONITON
18. 9905 9405 21.12.97



FRAGMENT OF PATTERNED BRONZE POT. WELL-PATINATED. NO FIRE BLACKENING. WITH RIVET?
MUSBURY
46 2720 9390 24.5.98



CHASED SILVER P.L.D. OF A VISITING-CARD CASE. VICTORIAN OR GEORGIAN
MIDDLEMOOR
21. 955 915 15.2.98



COPPER ALLOY ASYMMETRICAL BUCKLE 1600-1650. CENTRAL BAR MISSING.
SIDFORD
47. 1509 8996 19.7.98



GEORGIAN COPPER-ALLOY BUCKLE. UNUSUALLY THIN STRUCTURE.
MUSBURY
42 28209550 10.5.98



0.303 BULLET
MIDDLEMOOR
25. 955 915 15.2.98



COPPER-ALLOY TWO-PIECE BUCKLE. VERY WORN. GEORGIAN.
SIDFORD
48 1509 8996 19.7.98



COPPER-ALLOY VICTORIAN BROOCH. CENTRAL 'STONE' MISSING.
HONITON
40 1375 9950 12.4.98



BULLET, 0.577" FOUR BROAD ARROWS ON RIM; NO. 7 IN CAVITY.
HONITON
38 1375 9950 12.4.98

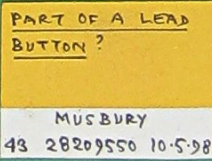

PART OF A LEAD BUTTON?
MUSBURY
43 28209550 10.5.98



COPPER-ALLOY KNOB WITH TAPERED THREAD & NOTCH. USE UNKNOWN.
AXMINSTER
9 2865 9660 26.10.97



0.577" BULLET FROM A MARK 7 SCHNEIDER RIFLE OF 1869. UNFIRED. BARE PLUG OF CLAY & BEESWAX. NOSE COMPLETE.
AXMINSTER
10. 2840 9670 26.10.97



0.577" BULLET. FOUR BROAD ARROWS ON RIM. MID 19th.
HILL BARTON
32 960927 1.3.98



FRAGMENT OF A SMELTER'S HOARD?
SEATON
168 21909110 23.1.05



COPPER-ALLOY STRAP END? PROBABLY GEORGIAN-VICTORIAN
CLYST HONITON
112 0100 9332 21.1.01



POCKET WATCH KEY
CLYST HONITON
19. 9905 9405 21.12.97



WILLIAM III SHILLING 1695-1701
AXMINSTER
49 30809965 16.8.98



ONE-PIECE COPPER-ALLOY BUTTON. V-SHAPED, PUNCHED DECORATION
OTTERTON
156 08208450 10.8.03



PIECE OF CAST BRASS OR BRONZE. PITCH COATED? PART OF A HANDLE?
OTTERTON
119 0867 8515 11.2.01

70

FINDS FROM OUTSIDE WOODBURY PARISH 2



CAST BRONZE POT LEG.
FENITON
62 1093 9914 28-2-99



HORSE HARNESS DECORATION.
FENITON
59 1055 9951 31-1-99



FRAGMENT OF BRONZE COOKING POT.
MUSBURY
44 28209550 10-5-98



PART OF A HORSE, HAND, OR HARNESS BELL.
NORTHMOSTTOWN
53 1005 8940 11-10-98



BROKEN COPPER-ALLOY BOOK CLASP. 16-17^C LINE PATTERN. & RIVET HOLE.
OTTERY ST MARY
64 08759510 28-2-99



0.45" CALIBRE BULLET.
NORTHMOSTTOWN
56 1005 8940 11-10-98



SPECTACLE BUCKLE
1550-1650
STRETE RALEIGH
166 04409573 11-7-04
UKPED 16854



CAST BRONZE POT LEG.
NORTHMOSTTOWN
52 1005 8940 11-10-98



HARNESS LOOP
FENITON
60 1055 9950 31-1-99



SESTERTIUS OF COMMODUS. 180-185.
PAS
NORTHMOSTTOWN
54 09988955 11-10-98

71



FRENCH-STYLE FURNITURE CASTOR FERRULE. VICTORIAN
SAND
67 14309260 20-6-99



COPPER-ALLOY D-RING WELL PATINATED. VICTORIAN-RECENT?
OTTERY ST MARY
66 0875 9510 28-3-99

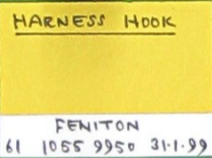

HARNESS HOOK
FENITON
61 1055 9950 31-1-99



0.30" CALIBRE BULLET.
NORTHMOSTTOWN
57 10058940 11-10-98

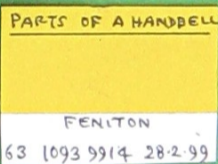

PARTS OF A HANDBELL
FENITON
63 1093 9914 28-2-99



ROUND LEAD WEIGHT WITH BROKEN IRON SUSPENSION LOOP
COLYFORD
6 251917 8-6-97



COPPER-ALLOY FLUTED FURNITURE KNOB. GEORGIAN/VICTORIAN?
OTTERY ST. MARY
65 0875 9510 28-3-99



FLUTED LEAD, WITH PIERCED END. DATE & USE UNKNOWN
CLYST HONITON
71. 99909481 15-8-99



COPPER-ALLOY HARNESS STUD.
STALLCOMBE FARM.
68 0383 8905 1998



COPPER-ALLOY BROOCH. VICTORIAN
CLYST HONITON
70 9990 9481 15-8-99



LEAD CLOTH SEAL. STAMPED 'O' OVER 'EM'. UNDECIPHERABLE SCRATCHED MARKS ON OTHER SIDE
AXMINSTER
12. 2865 9660 26-10-97



COPPER-ALLOY LIVERY BUTTON. MOTIF OF 'PHOENIX RISING'.
HONITON
39 13759950 12-4-98



LEAD BUTTON, OR DRESS WEIGHT.
MIDDLEMOOR
27. 955 915 15-2-98



COPPER-ALLOY TEAR-DROP MOUNT.
MIDDLEMOOR
30. 955 915 15-2-98



PART OF A CAST COPPER-ALLOY, FLORAL-PATTERNED MOUNT.
IDE
16 885 892 28-9-97



PATTERNED, GILDED BUTTON.
HILL BARTON
36 960927 1-3-98



'WHEEL' FROM ROYAL ARTILLERY BADGE.
MIDDLEMOOR
26. 955 915 15-2-98



BRASS TAP SOCKET
FENITON
101 1135 9935 23-4-00

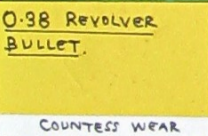

0.38 REVOLVER BULLET.
COUNTSSEAR
20. 944 905 3-8-97



LIVERY BUTTON. MOTIF OF MAILED ARM HOLDING A SWORD.
IDE
15 885 892 28-9-97



VICTORIAN SIXPENCE 1842.
NORTHMOSTTOWN
54 1005 8940 11-10-98



PRESSED COPPER-ALLOY BUTTON
HILL BARTON
37 960927 1-3-98



GEORGE III CARTWHEEL PENNY, 1797. IN RATHER BETTER CONDITION THAN USUAL.
BUHAYES, CLYST ST GEORGE
74 98958890 7-9-99



LEAD ROPE WEIGHT
FAIRMILE
106 08249718 12-11-00



PART OF A PEWTER LEATHER-WORKERS HAND GUARD

CLYPT HONITON III 0100 9332 21-1-01



CAST LEAD, LEATHER-WORKERS HAND GUARD

EXETER 91 8570 8937 13-2-00



CAST COPPER-ALLOY HARNESS OR FURNITURE MOUNT. EVIDENCE OF TINNING. 18TH CENTURY.

BUSHAYES, CLYST ST GEORGE 73 9895 8890 7-9-99



CRUDE LEAD WEIGHT

FAIRMILE 105 08249718 12-11-08



ROYAL ARTILLERY BUTTON?

EXETER 97 8570 8987 13-2-00



PEWTER MOUNT RUSTED AT BACK. NO LUGS.

BUSHAYES, CLYST ST. GEORGE 124 9907 8896 10-9-01



LEAD BAG SEAL

HILL BARTON 83 960927 1-3-98



MILITARY CLASP OR WEBBING TIGHTENER FOR AGRICULTURAL USE?

IDE 84. 8834 8903 26-9-99



EAST INDIA CO. TOKEN 1791 MARKED: VOC 1791

NEWTON POPPLEFORD 165 1029 8960 30-5-01



COPPER-ALLOY SCABBARD HOOK PROBABLY GEORGIAN

KILMINGTON 85 27109765 30-1-00



TIN-PLATED COPPER SHEET, IMPRESSED WITH ROYAL ARTILLERY BADGE. PROBABLY PART OF A RECEPTACLE.

EXETER 93 8750 8937 13-2-00



LEAD MERCHANDISE CAP. MARKED ON BOTH SIDES: "PULL UP TO OPEN"

HILL BARTON 84 960927 1-3-98



LEAD DRESS WEIGHT WITH SURFACE MARKINGS.

EXETER 98 8570 8937 13-2-00



TURNED COPPER-ALLOY FINIAL. USE UNKNOWN. VICTORIAN-GEORGIAN

IDE 77. 8834 8903 26-9-99



ROYAL ARTILLERY CAP BADGE 1936-1952

EXETER 89 8750 8937 13-2-00



COPPER-ALLOY BUCKLE. VICTORIAN?

EXETER 95 8570 8937 13-2-00



ROUGH-CAST COPPER-ALLOY RING, 30MM. EVIDENCE OF A MIS-ALIGNED MOULD.

BUSHAYES CLYST ST GEORGE 75. 9906 8880 8-9-99



HARNESS BUCKLE

BUSHAYES CLYST ST GEORGE 159 9910 8895 27-11-03



ORNATE PRESSED COPPER-ALLOY PICTURE FRAME PART?

EXETER 96 8750 8937 13-2-00



CLAY PIPE BOWL. C. 1635-1645. LARGE STEM HOLE. PROBABLY LOCALLY MADE.

TOPSHAM 99 9600 8895 2-00



FRAGMENT OF AA SHELL COPPER DRIVING BAND.

WHIMPLE 108 0432 9591 4-6-00



COPPER-ALLOY NAVAL BUTTON

EXETER 90 8570 8937 13-2-00



ONE HALF OF A LADY'S CLASP-BUCKLE.

VICTORIAN-GEORGIAN IDE 82. 8834 8903 26-9-99



HAMMERED SILVER DISC. NO MARKINGS, BUT POSSIBLY A COIN INITIALLY

OTTEARTON 117 0867 8515 11-2-01



SHELL-PATTERN PEWTER SPOON BOWL. 18TH CENTURY

POSTLAKE 108 9920 8835 17-1-01



CLAY PIPE BOWL 1640-1655. BURNT AFTER USE.

TOPSHAM 100 9600 8895 20-2-00



LETTER-TYPE SPACER.

IDE 79. 8834 8903 26-9-99



LEAD WEIGHT. MARKED WITH THREE PARALLEL SCRATCHED LINES & ONE ACROSS

KILMINGTON 86 27109765 30-1-00



BRONZE BLADE FRAGMENT? DEEP PATINATION & CROSS-SECTION SUGGEST IT BRONZE-AGE, OR ROMAN

IDE 81. 8834 8903 26-9-99



ROUGH-CAST COPPER-ALLOY RING. 21MM. UNUSUALLY SMALL

EXMINSTER 104 9290 8770 30-7-00



SHAPED LEAD BAR DATE & USE UNKNOWN

IDE 80. 8834 8903 26-9-99



ENGINE TURNED TOMBAC BUTTON 18TH-19TH CENTURY.

IDE 76 8860 8890 26-9-99



BRASS MEDALLION

MIDDLEMOOR 29. 955 915 15-2-98



HARNESS BUCKLE

BUSHAYES 131 9907 8894 24-5-02



OKEHAMPTON INN 3^D PUB TOKEN. "Q. MILFORD" "S. GARDNER & SON, MAKERS, EXETER" WHIMPLE

WHIMPLE 140 0905 9665 6-10-02



LIVERY BUTTON. EMBLEM:- BIRD, OWL BRANCH ON ESCALOP. THE LEYLAND CREST 1875

CLYST ST GEORGE 136 9910 8845 9-9-02



SILVER 'LOVE TOKEN' PROBABLY A WILLIAM III SIXPENNE

WHIMPLE 102 0432 9591 4-6-00

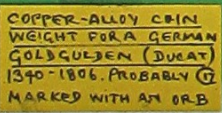

COPPER-ALLOY COIN WEIGHT FOR A GERMAN GOLDBAUEN (DUKAT) 1390-1806. PROBABLY G. MARKED WITH AN ORB

EXETER 88 8570 8937 13-2-00

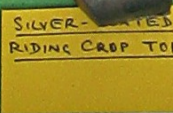

SILVER-PLATED RIDING CROP TOP?

WHIMPLE 142 0905 9665 6-10-02

URSPA. 13644

FINDS FROM OUTSIDE WOODBURY PARISH 4



WELL-PATINATED, WORN BRONZE PLATE. UNKNOWN DATE & USE, BUT CLEARLY ANCIENT. EXETER 92 8750 8997 13.2.00



COPPER 'CELTIC' TYPE BROOCH? BUT, PATTERN STAMPED ON BOTH SIDES. RECENT? EXETER 94 8570 8937 13.2.00



FLUTED CAST LEAD. PART OF AN ECCLESIASTICAL ORNAMENT? ALPHINGTON 179. 9080 8950. 11.6.06



PEWTER SPOON BOWL. POSTLAKE 107 9920 8835 17.1.01



COPPER-ALLOY DOME BUTTON? SOME GILDING. CLYST ST GEORGE 139 9910 8845 18.9.02



LEAD 'IRONCLAD' TOY. BETWEEN THE WARS. WHIMPLE 143 0905 9665 6.10.02



LARGE TOY CANNON BURST OPEN WITH GUNPOWDER. CLYST ST GEORGE 137 9910 8845 4.9.02



COPPER-ALLOY BOSS MOUNT. CAST-IRON FILLED. POSSIBLY FROM A FIREPLACE. VICTORIAN? BUSHAYES. CLYST ST GEORGE. 127 9907 8896 20.9.01

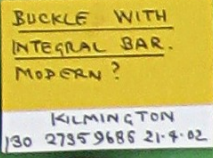

BUCKLE WITH INTEGRAL BAR. MODERN? KILMINGTON 130 2735 9685 21.9.02



SINGLE-LOOP BUCKLE 1500-1600. CLYST ST GEORGE 138 9910 8845 18.9.02

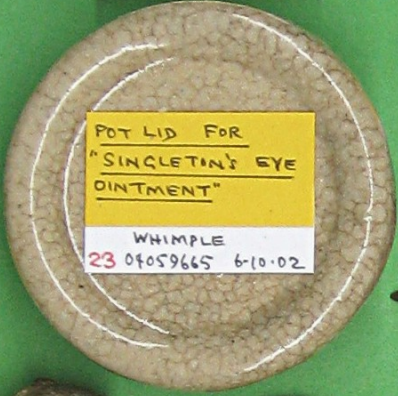

POT LID FOR 'SINGLETAN'S EYE OINTMENT'. WHIMPLE 23 0905 9665 6.10.02



LEAD WEIGHT. WELL-PATINATED. CIRCLE ON ONE SIDE, SCRATCHED VI ON OTHER? CLYST ST MARY 134 9820 9018 28.6.02



ROYAL ARMY SERVICE CORPS CAP BADGE. CLYST MONITON 110 0100 9332 21.1.01



FOB SEAL BASE. CHILD'S HEAD PATTERN 18-19 C. CLYST ST MARY 132 9810 9070 27.6.02



20mm CANNON SHELL CASE. STAMPED: "K2 20M 1943" ON BASE. LYMPSTONE 120 9870 8420 11.4.01



DRAWER HANDLE ESCUTCHEON 17th 18th CENTURY. OTTERTON 115 0867 8515 11.2.01



THIMBLE-SHAPED LEAD WEIGHT. KILMINGTON 129 2735 9685 21.9.02



GILT, BASKET-WEAVE PATTERNED BUTTON. NYMET TRACEY 157 21.9.03



DOLL SET CUP? WHIMPLE 24 0905 9665 6.10.02



CAST BRONZE POT LEG. SAND 128 1475 9220 6.10.01



LEAD WEIGHT. WELL-PATINATED. BUSHAYES. CLYST ST GEORGE. 122 9895 8890 10.9.01

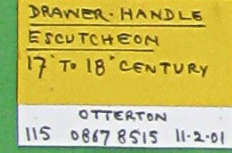

COPPER-ALLOY RECTANGULAR BUCKLE. BUSHAYES. CLYST ST GEORGE. 123 9907 8896 10.9.01



PRESSED COPPER-ALLOY MOUNT. FLOWER BASKET & GARDEN TOOL PATTERN. 19-20 C. POSTLAKE 109 9920 8835 17.1.01



COPPER ALLOY FETTON. BADLY CORRODED. ONLY IDENTIFIABLE FEATURE IS AN "IX". OTTERTON 118 0867 8515 11.2.01



PART OF A SILVER PROPPELLING PENCIL. WHIMPLE 141 0905 9665 6.10.02

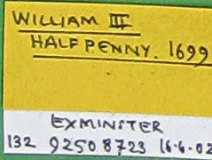

WILLIAM III HALF PENNY. 1699. EXMINSTER 132 9250 8723 11.4.02



LEAD BAG SEAL. MARKED: "JAEGER & DR JAEGER SAN" - TRADE MARK - WARRANTED WHOLE - SOLE COMMISSIONAIRE - ETC. CLYST ST GEORGE. 135 9910 8845 4.9.02



DECORATIVE OVAL FURNITURE MOUNT. GEORGIAN/VICTORIAN. BUSHAYES 170. 9910 8850. 17.9.05



TOMBAC BUTTON WITH STAR PATTERN. TALATON 174. 0599 9884. 5.3.06



BASKET-WEAVE PATTERNED DANDY BUTTON. FRAMPTON, DORCHETTER 161 643 959 7.3.04



ENGINE-TURNED TOMBAC BUTTON. P. DOG VILLAGE 169 8x9940 9765 15.5.05



LEAD STYLUS? BROADCLYST 149 9985 9745 20.9.03



WEBBING TIGHTENER. MODERN? KILMINGTON 172. 264 9725. 11.2.05

FINDS FROM OUTSIDE WOODBURY PARISH 5



BRASS NAME TERMINAL
THE KNOB ON THE END OF THE HORSE COLLAR SPIKE.
BUSHAYES, CLYST ST. GEORGE
126 9907 8826 11-9-01



TOY CANNON
GEORGIAN - VICTORIAN.
IDE
78. 8834 8903 26-9-99



LEAD BUTTON / DRESS OR CURTAIN WEIGHT
WHIMPLE
151 0401 9585 29-6-02



BADLY DAMAGED SILVER THIMBLE.
NO HALLMARK.
CLYST MONITON
69 9990 9481 15-8-99



LEAD VALVE WEIGHT FROM A WATER PUMP
CLYST ST MARY
153 99509092 27-7-03



DECORATED CAST PEWTER.
DATE & USE UNKNOWN
POSSIBLY MEDIEVAL
BUSHAYES, CLYST ST GEORGE
160-99168845 27-11-03



ROMAN COIN - VALENS 364-375
PAS
PINHOE
SX97209365
158 6.10.03



GEORGE III IRISH FARTHING 1806
BUSHAYES
164 99028897 24-5-04



AUSTRALIAN FORCES CAP BADGE
CLYST ST GEORGE
145 9920 8965 9-2-03

SHEET BRASS FURNITURE MOUNT
WHIMPLE
150 04013585 29-6-02



GREAT WESTERN RAILWAY BUTTON
CLYST ST MARY
152 99509092 27-7-03



BLISTERED SILVER DISC.
USE UNKNOWN
OTTERTON
155 0820 8450 10-8-03



GEORGE III HALF-PENNY. 1805?
FIND SITE UNKNOWN

LEAD WATER-PUMP VALVE WEIGHT
REMAINS OF LEATHER VALVE AROUND KNOB
BUSHAYES, CLYST ST GEORGE
125 99078896 11-9-01

LEAD SPINDLE WHORL
BUSHAYES
163 99028897 24-5-04



LEAD POT-MEND?
FRAMPTON, DORSET
154 632957 3-8-03



GPO-BADGE
BUSHAYES
162 99108850 20-5-04



ROUGH CAST BRONZE RING.
MORE ROBUST THAN USUAL
BROADCLYTT
148 99609745 23-03-02

DENARIUS OF ANTONINUS PIUS 141-150. BUST OF HIS WIFE FAUSTINA
PAS
TALATON
SY06029855
175. 2-4-06



RECTANGULAR KNEE BUCKLE.
MATFORD.
173. 93548870. 22-1-06



ENGINE-TURNED TOMBAC BUTTON
CLYST ST GEORGE
167 99068950 9-2-03



SINGLE LOOP BUCKLE
1500-1650
DALWOOD
171 25080015 13-11-05



ROMAN GREY WARE
FOUND NEXT TO DENARIUS (175)
PAS
TALATON
SY06029855
177 2-4-06

CAST COPPER-ALLOY CLAW FOOT.
WHIMPLE
176.04159800.30-4-06

COUNTERFEIT GEORGE III SHILLING
WHIMPLE
178.03809685. 14-5-06



BOOK CLASP.
PRETTED, WITH RING & DOT DECORATION
16th CENTURY? P
BUSHAYES
121. 98958890 10-9-01



ANNE SHILLING 1711.
COLYFORD
182. 24809286. 7-1-07

UNIDENTIFIED COIN?
COLYFORD
SY24809286
182. 7-1-07

ROMAN COIN C. 41-250.
PAS
FAIRMILE
SY08239717
184. 10-6-07

FRAGMENT OF BRONZE POT BASE.
LINED DECORATION ON THE EDGE
SHILLINGFORD ABBOT
180. 91268875. 26-11-06



COPPER-ALLOY TRAPEZOID BUCKLE.
1620-1680. EVIDENCE OF BITUMEN COATING. POSSIBLY A SPUR BUCKLE.
NEWTON POPPLEFORD.
45 08408955. 5-98



BRONZE FRAGMENT
TIPTON ST JOHN
183.10039292. 16-5-07



SILVER-PLATED LIVERY BUTTON.
MOTIF: - MAILED ARM & DAGGER
FAIRMILE
185.08239717. 10-6-07.



LACE-CHAPE? NAIL
13-14 C.
ILMINSTER
187. ST33111600. 2-3-08



HALF OF A ...
PIECE CAST COPPER ALLOY SADDLE Pommel
16-17th CENTURY. P
CLYST MONITON
72. 99909481 15-8-99



VICTORIAN SIXPENCE (1883)
ILMINSTER
186. ST.23111600. 2-3-08

Finds from Outside Woodbury Parish 6.

COIN WEIGHT FOR
A GOLD NOBLE
15-16 C.
AYLESBEARE
188.02859255.8.6.09



VICTORIAN PENNY
1863.
ROCKBEARE
191.02129906.12.4.09



HARNES PLUME
HOLDER.
RECENT.
ROCKBEARE
190.02389362.19.7.08



SILVER SPOON BOWL
GEORGIAN/VICTORIAN
ROCKBEARE
189.02389312.19.7.08.



DRAWER HANDLE
ESCUTCHEON
18" CCEURY.
SILLERTON
192.95530350.10.5.09



BARRELTAP COLLAR
COLYFORD
193.24569290.20.12.09



LEAD DRESS WEIGHT
BRADNINCH
194.99360211.11.9.10



VICTORIAN SIXPENCE
BRADNINCH
195.99360311.11.4.10



CLOA HASP
BRADNINCH
196.99360311.11.4.10



SINGLE-LOOP
BUCKLE 1500-1650
HONITON
203.17690355.24.10.10



CHILD'S COPPER-
ALLOY THIMBLE.
KENN
201.89228563.26.9.10



FLORAL MOUNT
KENN
199.89808557.12.9.10



CIRCULAR
FURNITURE MOUNT.
KENN
200.89228563.26.9.10



HARNES BOSS
ENGRAVED WITH
GARNISHED SHIELD.
POSSIBLY SILVER ON
LEAD-ALLOY
HONITON CLYST
204.0085951.19.6.11

DANDY BUTTON.
KENN
197.89808557.12.9.10



EDWARD VII
SIXPENCE 1902
HONITON.
202.17690355.24.10.10



GUIDED COPPER-
ALLOY BUTTON
KENN
198.89808557.12.9.10



LEAD POT? WELL-PATINATED. DATE & USE UNKNOWN

SEVEN ACRES
716 1102K 7-8-98



EGG-SHAPED LEAD WEIGHT. NO LOOP, SO EITHER UNFINISHED PLUMB-BOB, OR GOOSE 'EGG' TO ENCOURAGE LAYING

FERN PARK
63 I 16-8-96



RAPIER OR SIDE-SWORD POMMEL. C. 17th CENTURY

FRAMPTON
147 634955 23-2-03



LEAD PLUMB-BOB OR DUMMY EGG?

PARSONAGE PARK
902 934E 30-1-99



NEOLITHIC FLINT CORE. THE REMNANTS OF A FLINT BLOCK AFTER FLAKES HAVE BEEN STRUCK 4-2200 BC

THORN PARK
13 1104 12-10-87



TWO-POUND LEAD WEIGHT

YELLOW FORD
1220 82A 9-8-00



CAST LEAD CANDLE HOLDER VICTORIAN?

FOUR ACRES
1298 1308 C 15-9-01



CAST COPPER-ALLOY CLAW FURNITURE FOOT. VICTORIAN

GLOBE FIELD
1216 1101 C 17-7-00



BROKEN CROTAL BELL. PROBABLY A MODERN HORSE BELL OF BRASS
FERN PARK
62 F 15-8-96

MIDDLE FIELD
999A PG.
1758 00518773 15-2-05



BROKEN CROTAL BELL. PROBABLY A MODERN HORSE BELL OF BRASS

FERN PARK
62 F 15-8-96



POT LEG.

THORN PARK
1104 B PG.
2986.00838758.20-1-10



VERY BATTERED LEAD PLUMB-BOB.

WINDMILL HILL
800. A. JS
2139.01048787.27-3-07

76

ITEMS TOO DEEP FOR A STANDARD CASE

A Woodbury Treasure



This Medieval gold and emerald finger ring was found in Seven Acres (the old cricket field) in April 2000. It dates to the late 13th or early 14th century. It was declared treasure trove and the Treasure Valuation Committee valued it at £2,200. It was purchased by the RAMM in Exeter where it is on display. Own item No: 1163. UKFD 13895.

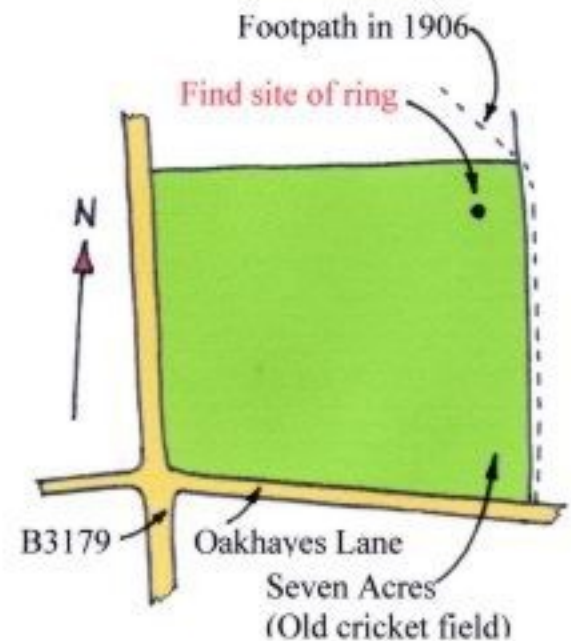

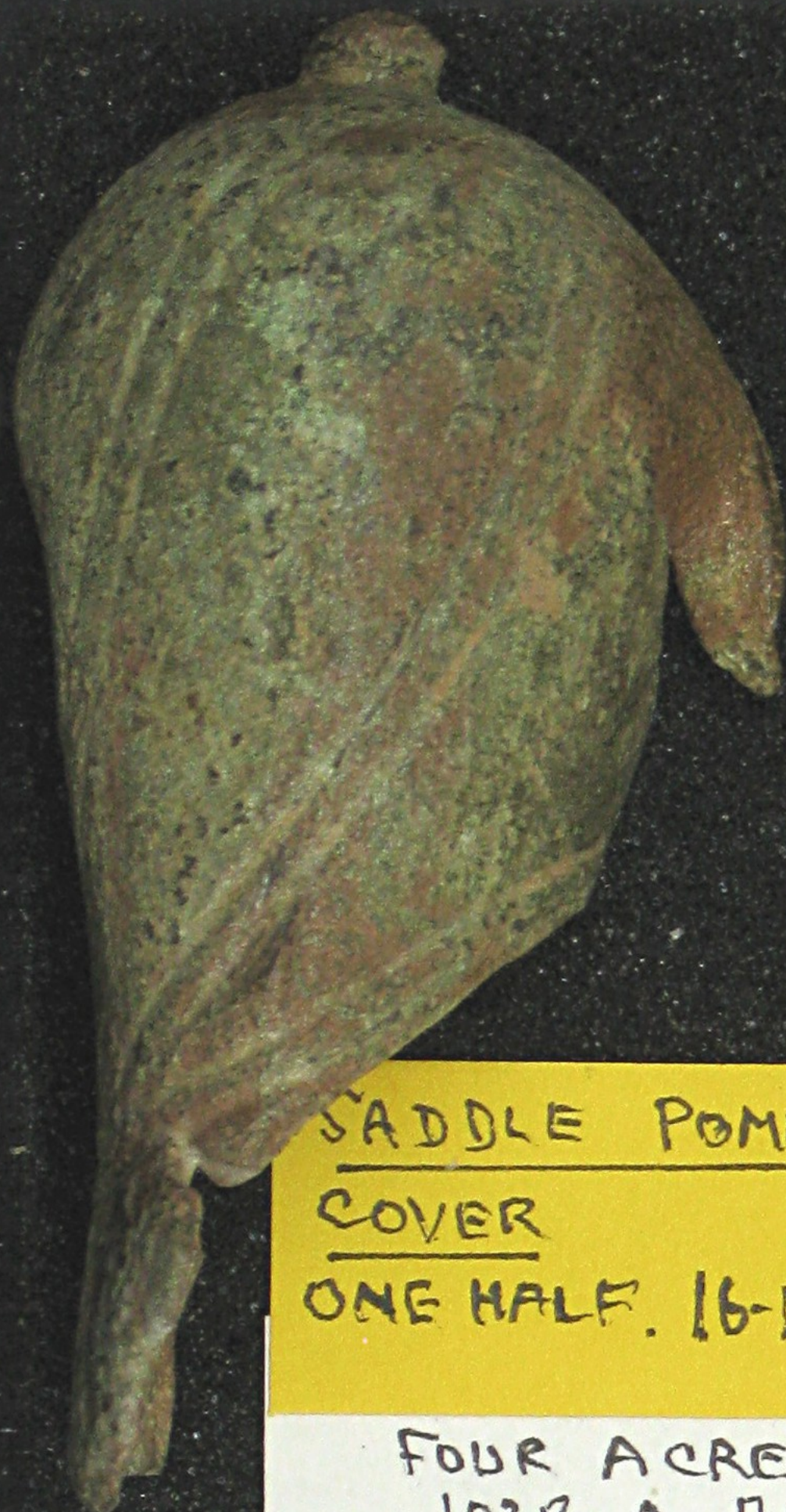

SADDLE POMMEL
COVER C
 ONE HALF. 16-17c
 FOUR ACRES
 1028. A. RH.
 1470.00838758.1.10.03
 DATED 25240

SADDLE POMMEL
COVER.
 ONE HALF. 16-17c
 FOUR ACRES
 1028. A. RP.
 2391.00838758.29.8.10
 DATED 2010

16TH – 17TH CENTURY SADDLE
POMMEL COVER

A Tale of two halves
 By Nigel Tucker

The left-hand piece was found by me in October 2003, and the right-hand, matching half by John Wright on a club dig in the same field at Ebford in September 2010. It pays to persevere!

Dorchester

Item 146

23.2.03

UKDFD 13896



ROMAN INTAGLIO RING

Green glass Intaglio

Probably 4th C. AD