

CLINTON DEVON ESTATES AGRICULTURAL LAND IN WOODBURY PARISH.

JUNE 2015

(CORRECT WHEN LAST
DETECTED, BUT OWNERSHIP
& TENANCY FREQUENTLY
CHANGES)

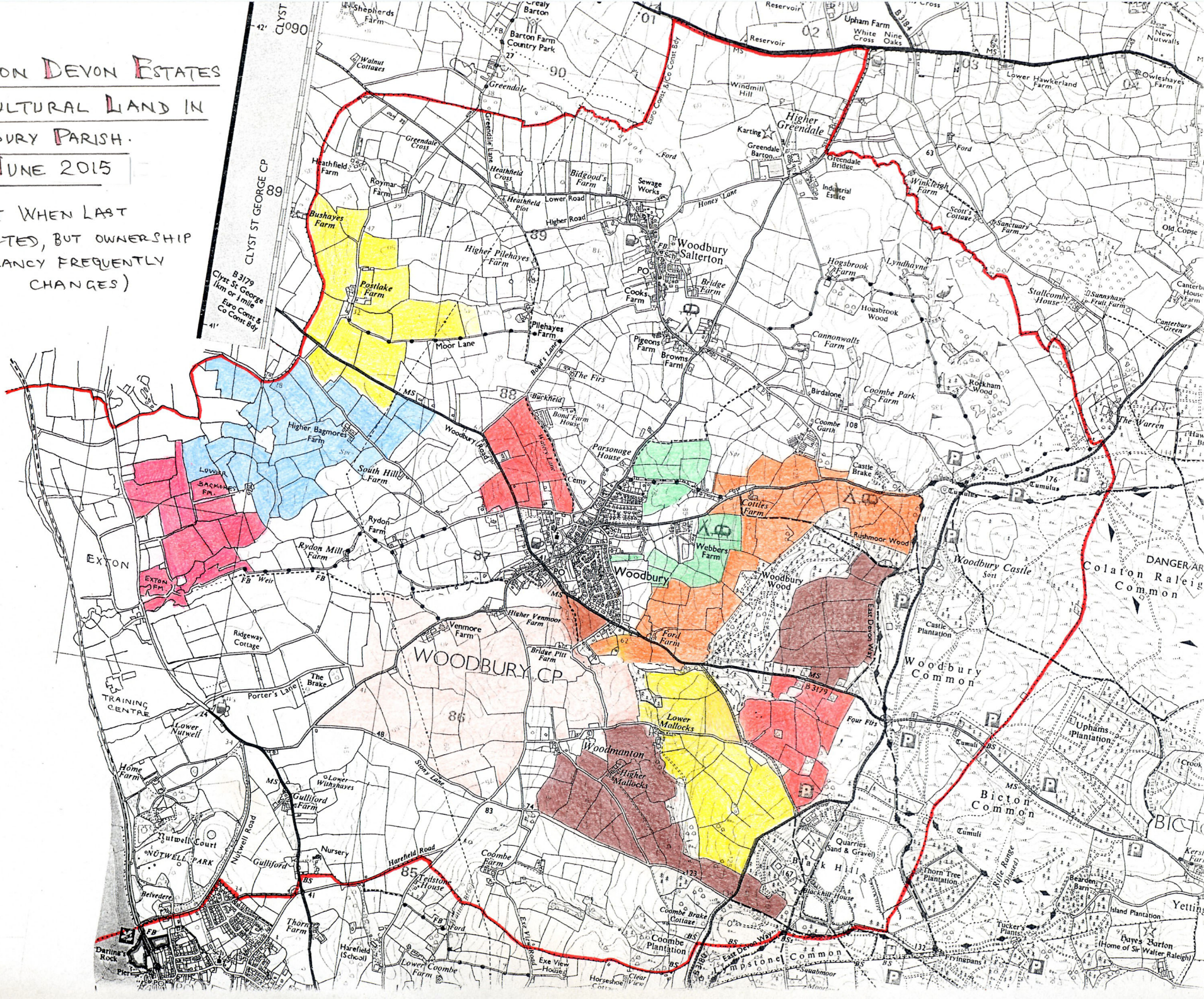

LAND OWNERSHIP AND TENANCY IN WOODBURY PARISH

(CORRECT WHEN LAST
DETECTED, BUT OWNERSHIP
& TENANCY FREQUENTLY CHANGES)

JOHN PYNE FARMS THESE
6/02

MR WEST OF
NORWOOD EXTON





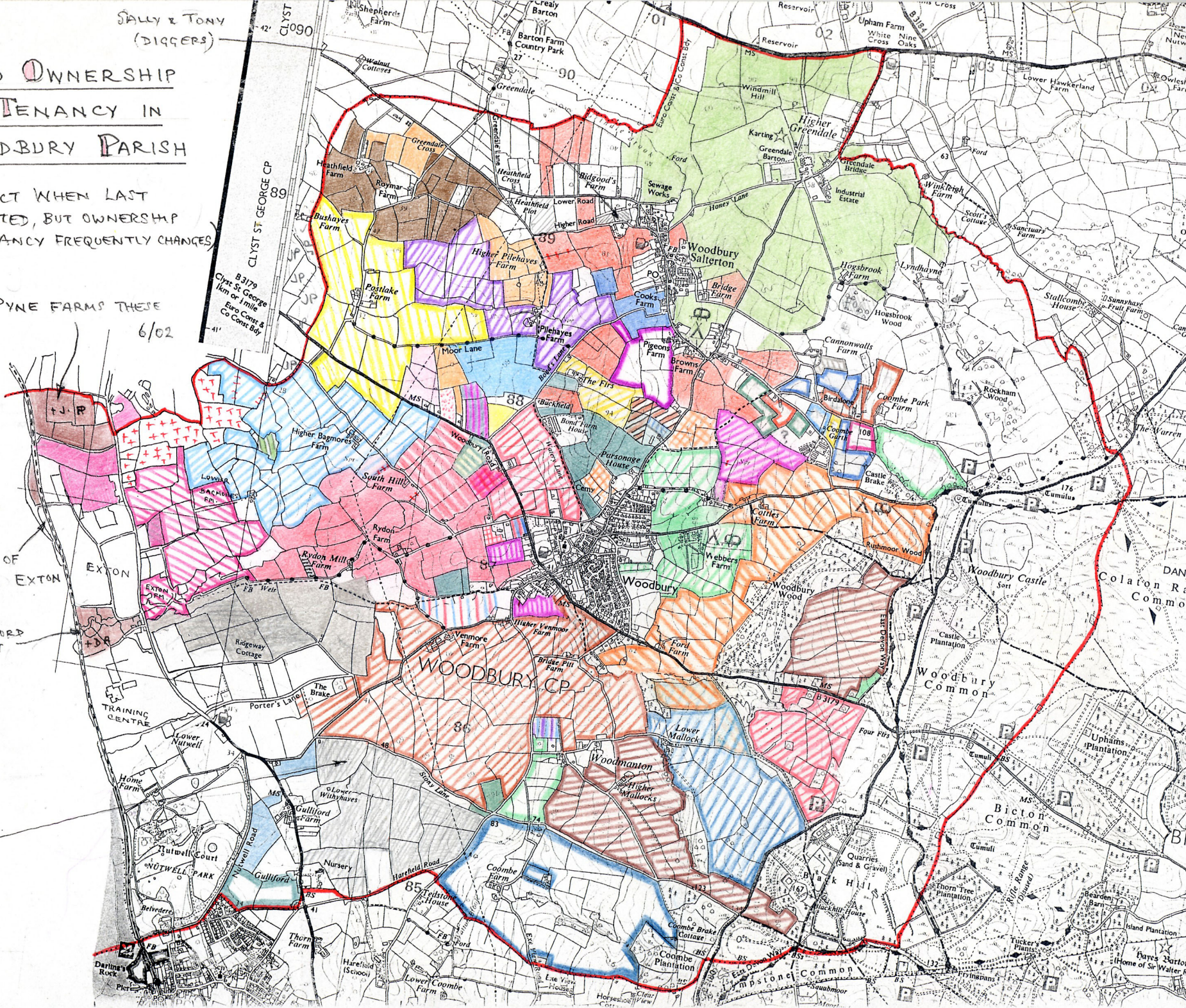



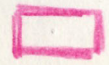

DAVID ALFORD
GRAZES IT

LEASE

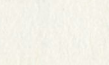

OWNER	TENANT	CLOUR	NO:
CLINTON DEVON EST:	RICHARD HOUSE (WAS B. GLANVILL)	SKY BLUE	740½
"	DAVID ALFORD	MAGENTA	759
"	JOHN PYNE	LEMON YELLOW	735½
RICH. HOUSE	RICHARD HOUSE	TERRA COTTA	745½
"	RAY MIDDLETON	SIENNA BROWN	746
"	RAY BROWN	ORANGE	737
"	PHILLIP MIDDLETON	INDIGO BLUE	741
"	PHILIP GLANVILL	SCARLET RED	744
"	ROGER & SIMON STOKES	TRUE GREEN	751
PHILIP GLANVILL		SCARLET RED	744
JOHN JNR GLANVILL		SCARLET RED	744
ROGER & SIMON STOKES		TRUE GREEN	751
CHARLES DAVE	PHILIP GLANVILL	SCARLET RED	744
JOHN STAMP	DAVID (SOME) PROUSE	GREEN	739
JOHN STAMP	PHILLIP GLANVILLE	GREEN	739
JOHN HALLET		LIGHT GREY	734½
ROWAN CARTER		LIGHT GREEN	738½
GEORGE STUART DAGWORTHY		VERMILION	750
	DENNIS SMITH	VIOLET	742
SAM LODCHRIDGE		PINK	743
TONY TUCKER		DARK BROWN	756
RUPERT THOMPSON		SKY BLUE	740½
MERY & NIGEL SHIRES		FLESH	757
BICTON COLLEGE		ULTRA BLUE	740
ESME THOMPSON	PHILLIP HILL	PURPLE	752
DEREK BROWN		GRASS GREEN	738
VICKY SCOTT	JOHN HALLETT	YELLOW OCHRE	736
THALIA SQUIRE		CANARY YELLOW	785
JIM WALSH		PURPLE & GREEN	752 739
RICH. PARR HEWITT	- AUG 07	LIGHT GREEN	738½
GLANVILL CONSORTIUM		ULTRA BLUE	740
GORDON HALLETT		SCARLET	744
MR KING	SKINNER	INDIGO	741
SKINNER		LIGHT GREY	734½
DAVID ALFORD		TERRA COTTA	745½
MISS PRATT ALFORD	D. ALFORD & J. HALLET	MAGENTA	759
MRS HARRISON LYMPSTONE		SIENNA BROWN	746
DAVID CAMERON		TERRA COTTA	745½
JILL ADAMSON		ULTRA BLUE	740
LEN NEALE	JOHN GLANVILL JUNIOR	SCARLET & MAGENTA	744 759

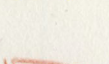
Permisia

- ✓  Bob Huntley (Ultra)
- ✓  George Wilson (Magenta)
- ✓  Maria Wakely (True Green) & Abben Down.
- ✓  Gilbert? Frankpitt (Green)
- ✓  Rosemary Miles (Vermilion)
- ✓  David Hallett (Indigo)
- ✓  John Douch (Sky blue) (of Coombe Garb)
- ✓  Glyn Piddis (Yellow Ochr) ('Horizon' - by Pis Farm)
- ✓  Ethne Birker (Terra Cotta) (Coombe Path Farm)
- ✓  Mark Cater (Purple)
- ✓  John Robshaw (Green) Tenant Robert Hardie

COLOUR KEY TO LAND OWNERSHIP AND TENANCY

(Colour number refers to "Eagle Verithin" crayon number)

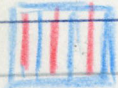
 Philip Broom (Sky Blue / Scarlet)

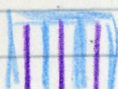
 Jenny Broom (Sky Blue / Violet)

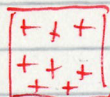
 Colin Bolt - Tenant - Paul Dart. (Jan 2006)

LAND IN WOODBURY
PARISH WITH SEARCH
PERMISSION GIVEN TO
N.M. TUCKER

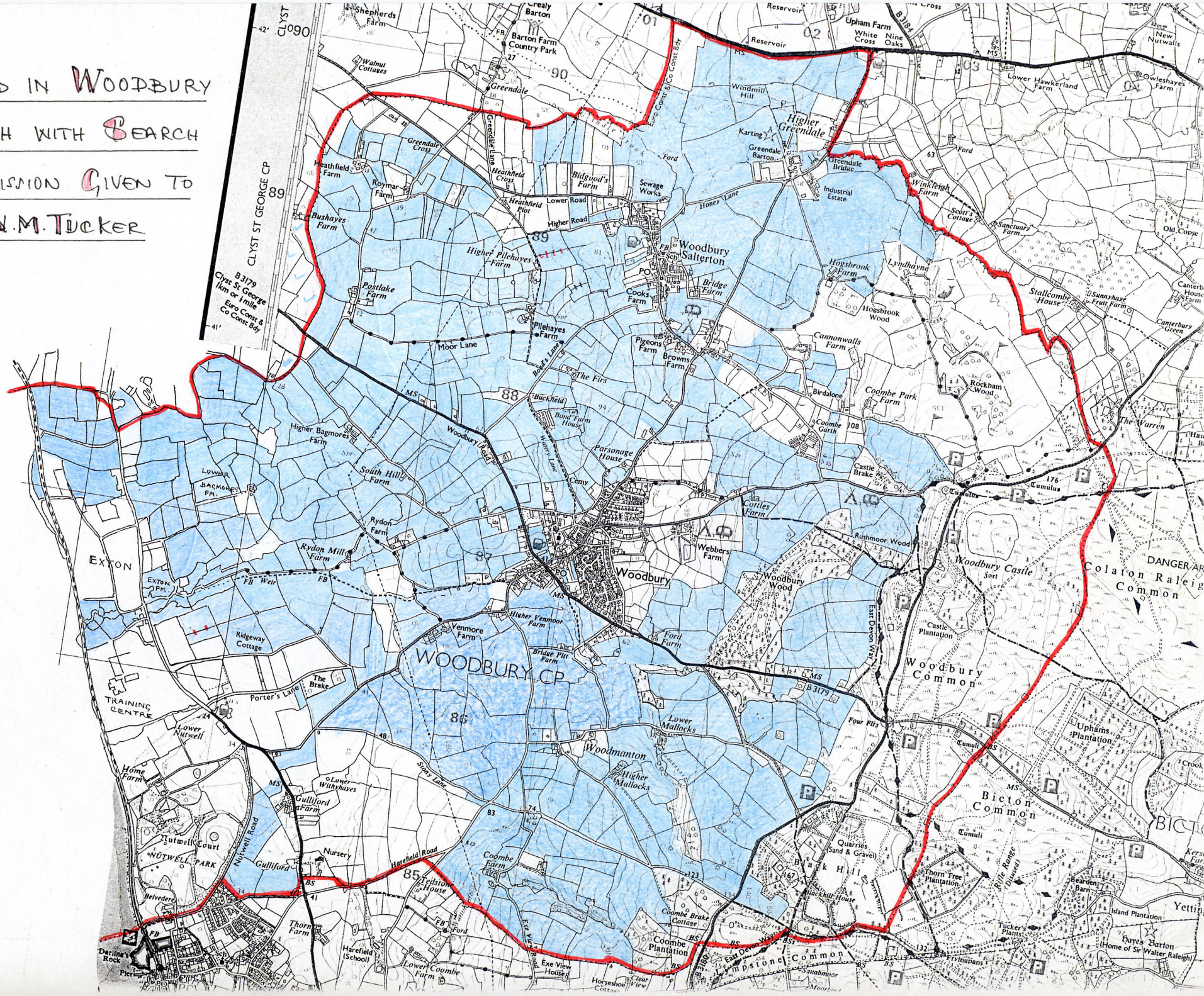

FIELDS SEARCHED

SEARCHED & FINDS IN COLLECTION

SEARCHED ONLY.

